

**NOTES:**  
 1. SEE SHEET LA-C-502 FOR GENERAL NOTES, LEGEND AND ABBREVIATIONS.  
 2. SEE SHEET LA-C-504 FOR TYPICAL SECTIONS AND DETAILS.

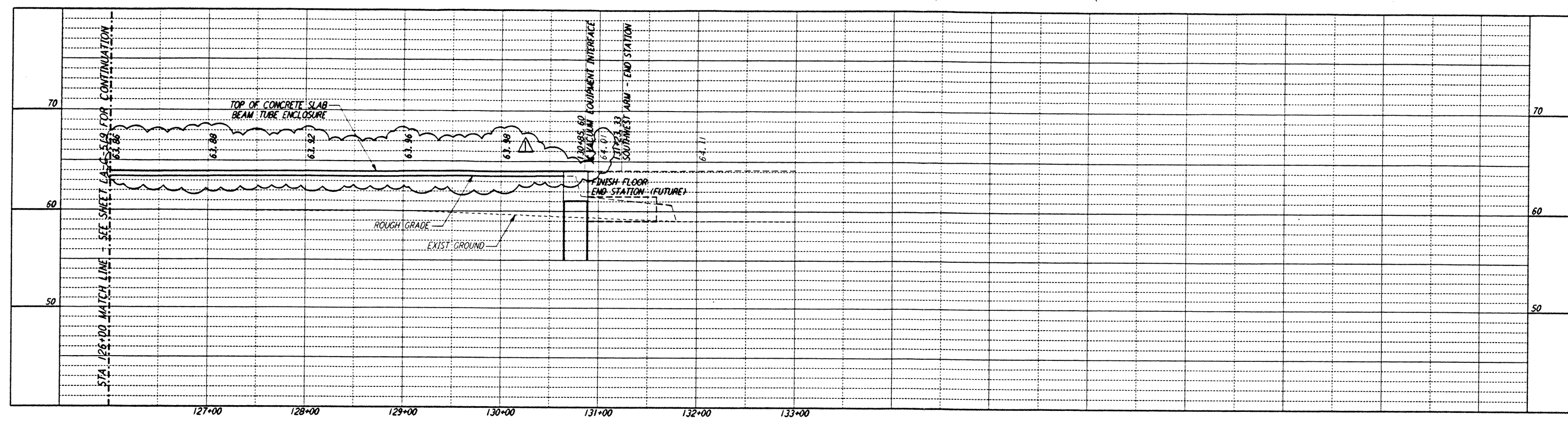

CURVE DATA					
Δ	RADIUS	LENGTH	TANGENT	REMARK	
1 35°00'00"	110'	67.19'	34.68'	⊕ ROAD	
2 35°00'00"	100'	61.07'	31.53'	⊕ ROAD	

**PROFILE**  
 SCALES: HORIZ: 1" = 50'  
 VERT: 1" = 5'

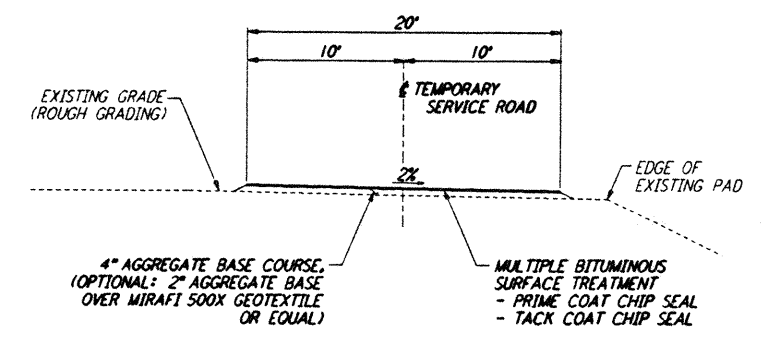

**TEMPORARY SERVICE ROAD**  
 NOT TO SCALE

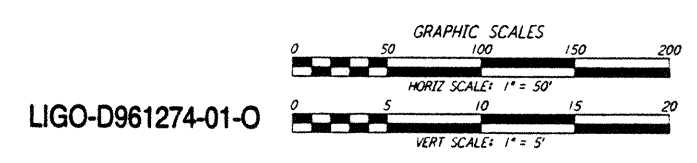
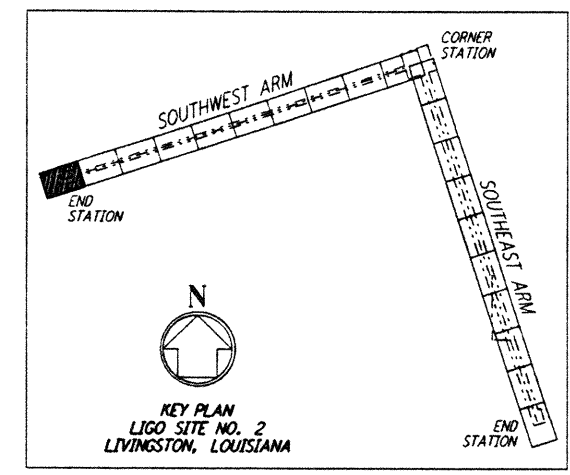

LIGO-D961274-01-0

not be reproduced, copied, loaned, exhibited, or used in any other way, except by written consent from PARSONS to the borrower.

This document and the design it covers are the property of PARSONS. They are loaned only with the borrower's expressed written agreement that they will

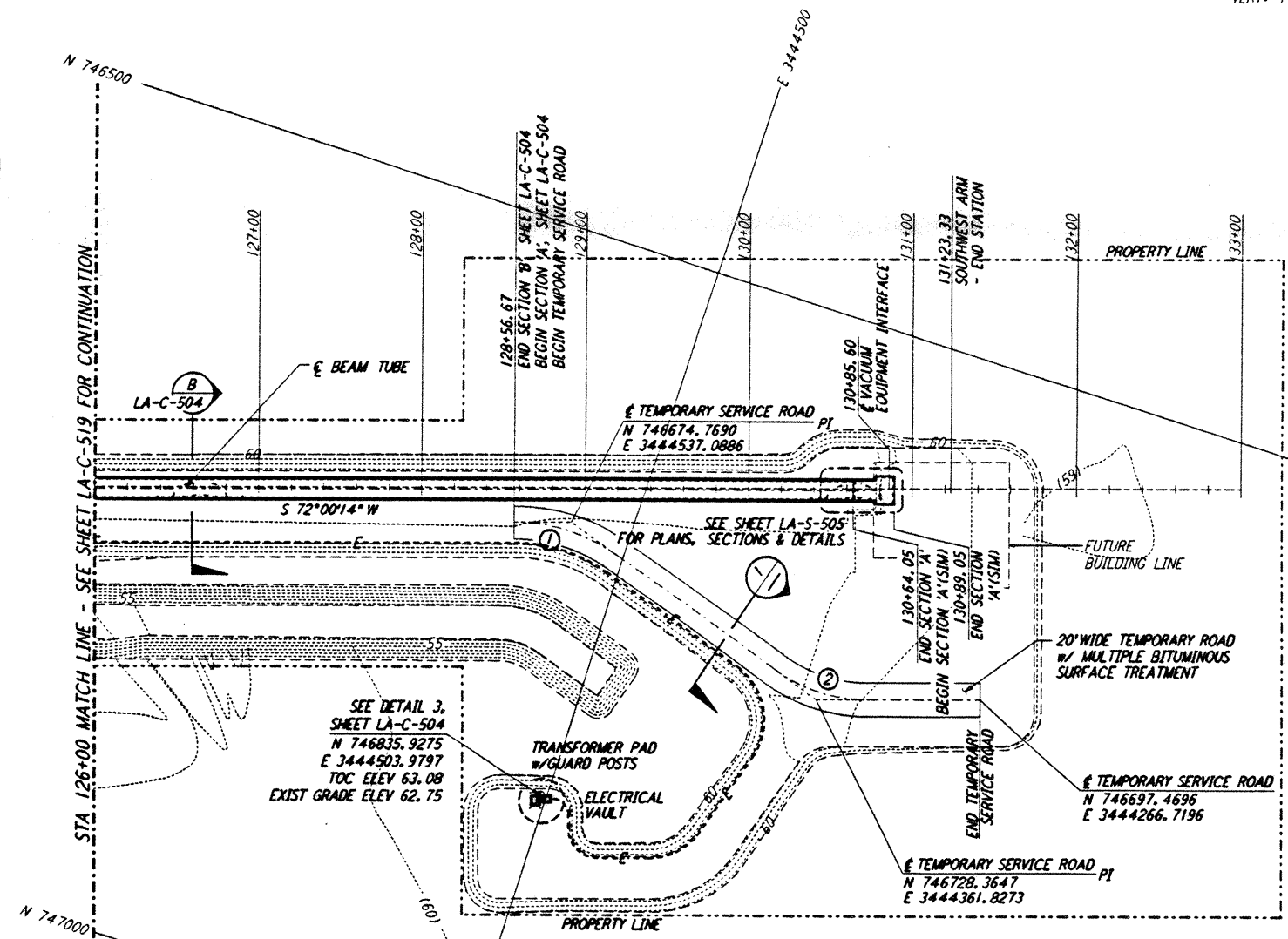

**PLAN**  
 SCALE: 1" = 50'

NO.	DATE	CHKD	ENGR	PROJ	DESCRIPTION	
1	2-3-97	WRB	CL	JB	TDM	REVISED PROFILE ELEVATIONS

ISSUED FOR CONSTRUCTION	
DRAWN	WRB 11-15-96
CHECKED	ML 11-15-96
ENGINEER	JB 11-15-96
PROJ	TDM 11-15-96

*John James Williams*  
 PROJECT ENGINEER

**PARSONS**  
 100 WEST WALNUT STREET  
 PASADENA, CALIFORNIA

**LIGO**  
 CALIFORNIA INSTITUTE OF TECHNOLOGY  
 MASSACHUSETTS INSTITUTE OF TECHNOLOGY

LASER INTERFEROMETER  
 GRAVITATIONAL-WAVE OBSERVATORY  
 BEAM TUBE ENCLOSURE - LIVINGSTON, LA

CIVIL  
 SOUTHWEST ARM  
 PLAN AND PROFILE  
 STA 126+00 TO STA 133+00

AS NOTED PPI50969 8094  
**LA-C-520**

LIGO-D961274-01-0

LIGL.TF3.BDR