

**NOTES:**  
 1. SEE SHEET LA-C-502 FOR GENERAL NOTES, LEGEND AND ABBREVIATIONS.  
 2. SEE SHEET LA-C-504 FOR TYPICAL SECTIONS AND DETAILS.

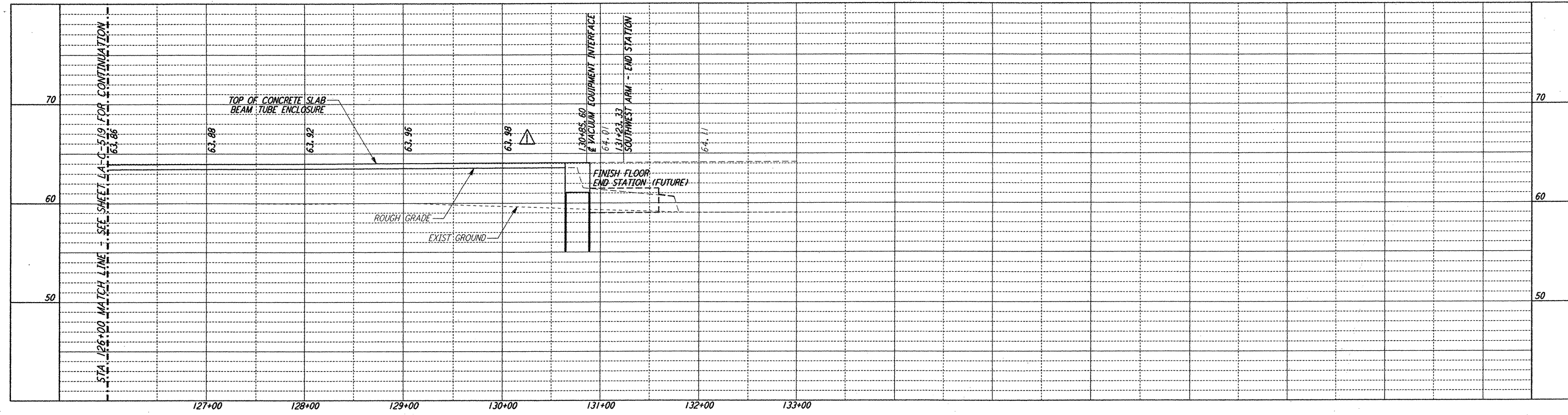

**PROFILE**  
 SCALES: HORIZ: 1" = 50'  
 VERT: 1" = 5'

CURVE DATA					
Δ	RADIUS	LENGTH	TANGENT	REMARK	
1	35°00'00"	110'	67.19'	34.68'	⊕ ROAD
2	35°00'00"	100'	61.07'	31.53'	⊕ ROAD

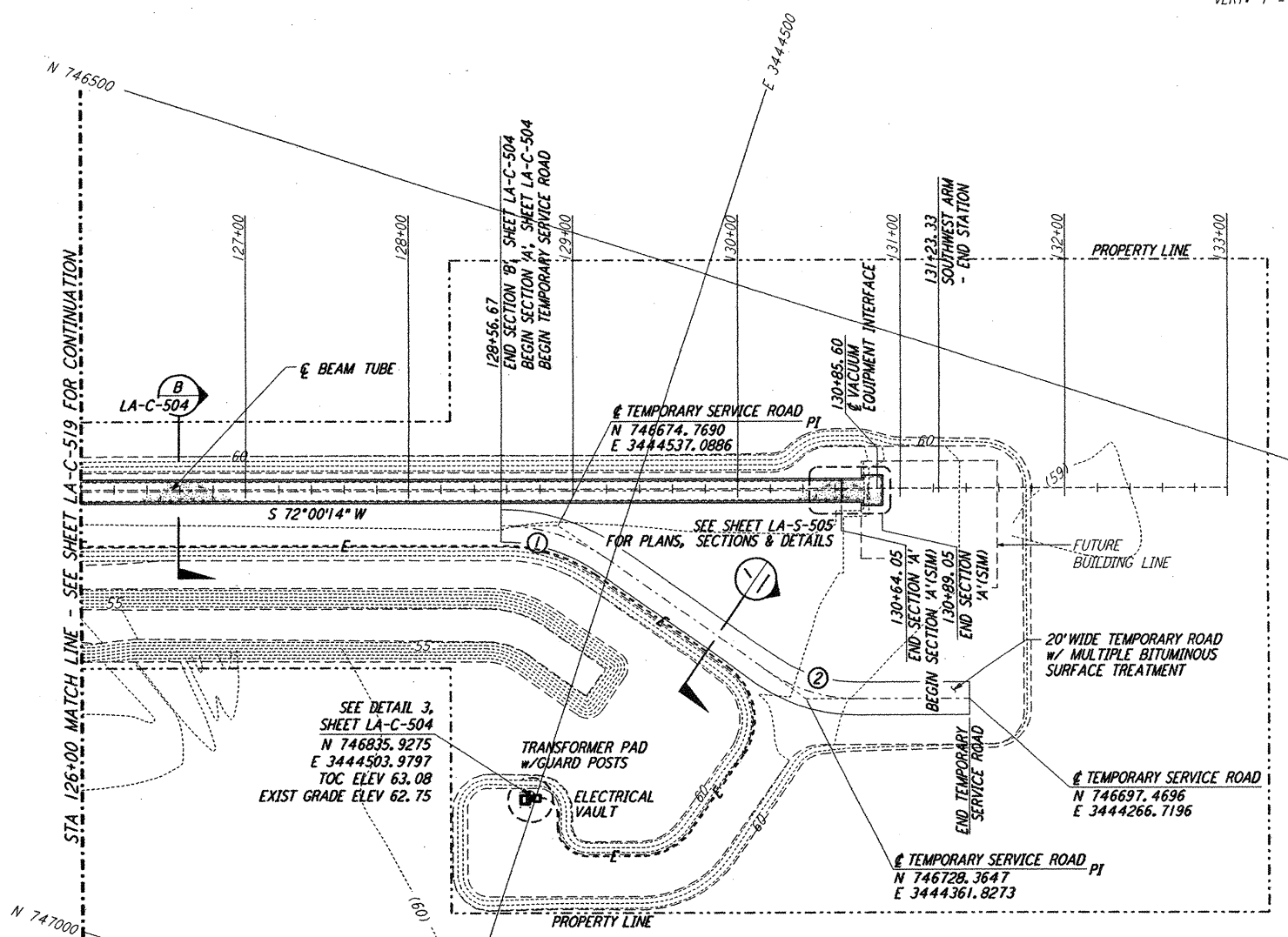
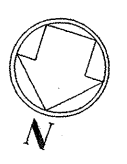

**PLAN**  
 SCALE: 1" = 50'

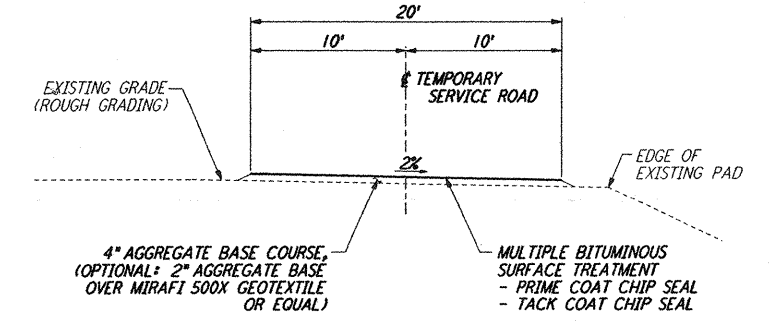

**TEMPORARY SERVICE ROAD**  
 NOT TO SCALE

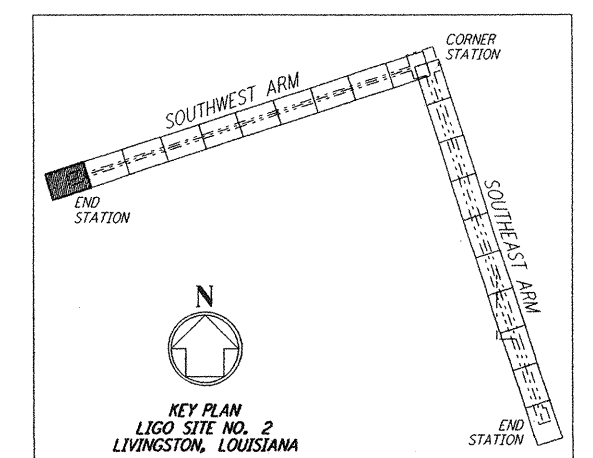

**LIGO-D961274-02-O**

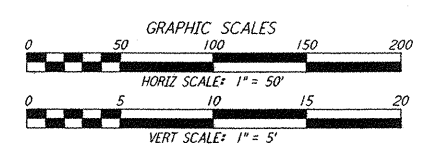

NO.	DATE	BY	CHKD	ENGR	PROJ	DESCRIPTION
2	1-15-99	MEI	--	--	MDW	ISSUED FOR AB BUILT
1	2-3-97	WRB	--	--	MDW	REVISED PROFILE ELEVATIONS

ISSUED FOR CONSTRUCTION	
DRAWN	WRB 11-15-96
CHECKED	ML 11-15-96
ENGINEER	JB 11-15-96
PROJ	TDM 11-15-96

**AS-BUILT DRAWINGS**

**PARSONS**  
 100 WEST WALNUT STREET  
 PASADENA, CALIFORNIA

**LIGO**  
 CALIFORNIA INSTITUTE OF TECHNOLOGY  
 MASSACHUSETTS INSTITUTE OF TECHNOLOGY

LASER INTERFEROMETER  
 GRAVITATIONAL-WAVE OBSERVATORY  
 BEAM TUBE ENCLOSURE - LIVINGSTON, LA

TITLE: **CIVIL SOUTHWEST ARM PLAN AND PROFILE**  
 AS NOTED: PP150969 8094  
 SHEET NUMBER: **LA-C-520**

This document and the design it covers are the property of PARSONS. They are loaned only with the borrower's expressed written agreement that they will not be reproduced, copied, loaned, exhibited, or used in any other way, except by written consent from PARSONS to the borrower.

P:\jdm\15-12327400-1999-CIVIL\LOT\QUE\SS\150969\02P\_520B5.dwg 01/15/99 15:08:27