

Mon Sep 30 07:05:46 1996 3:18:2 J:\PI\NTS\ML\IF\SV\18R2\CTE\577A.PRF

DATE: 09/30/96 TIME: 07:10:31
 DESIGN FILE: I:\ligo\site2\ce\lacs537.dgz

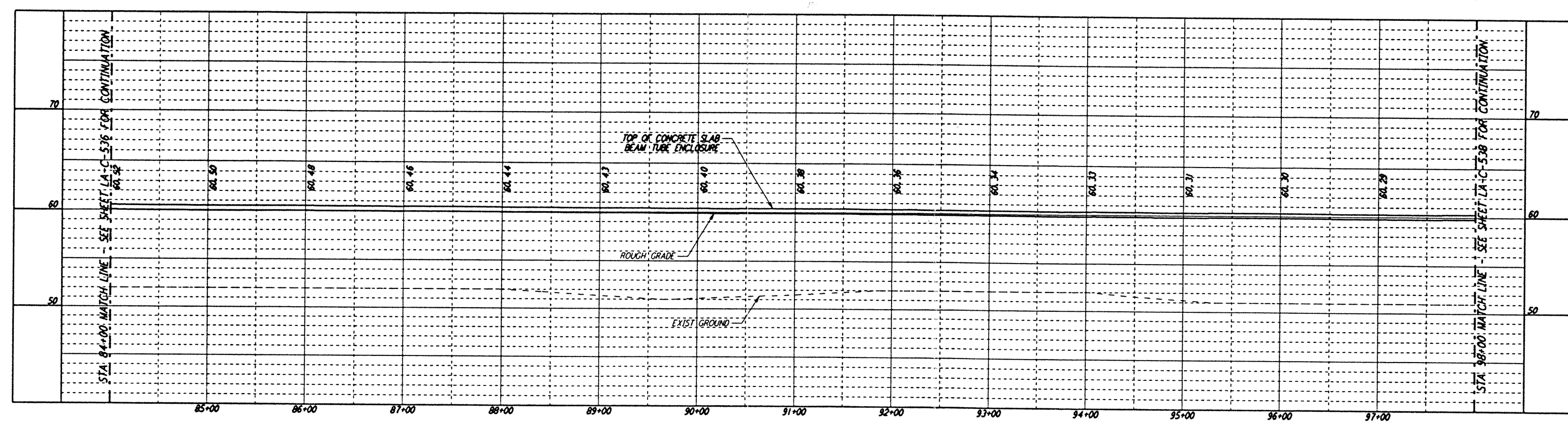

NOTES:
 1. SEE SHEET LA-C-502 FOR GENERAL NOTES, LEGEND AND ABBREVIATIONS.
 2. SEE SHEET LA-C-504 FOR TYPICAL SECTIONS AND DETAILS.

PROFILE
 SCALES: HORIZ: 1" = 50'
 VERT: 1" = 5'

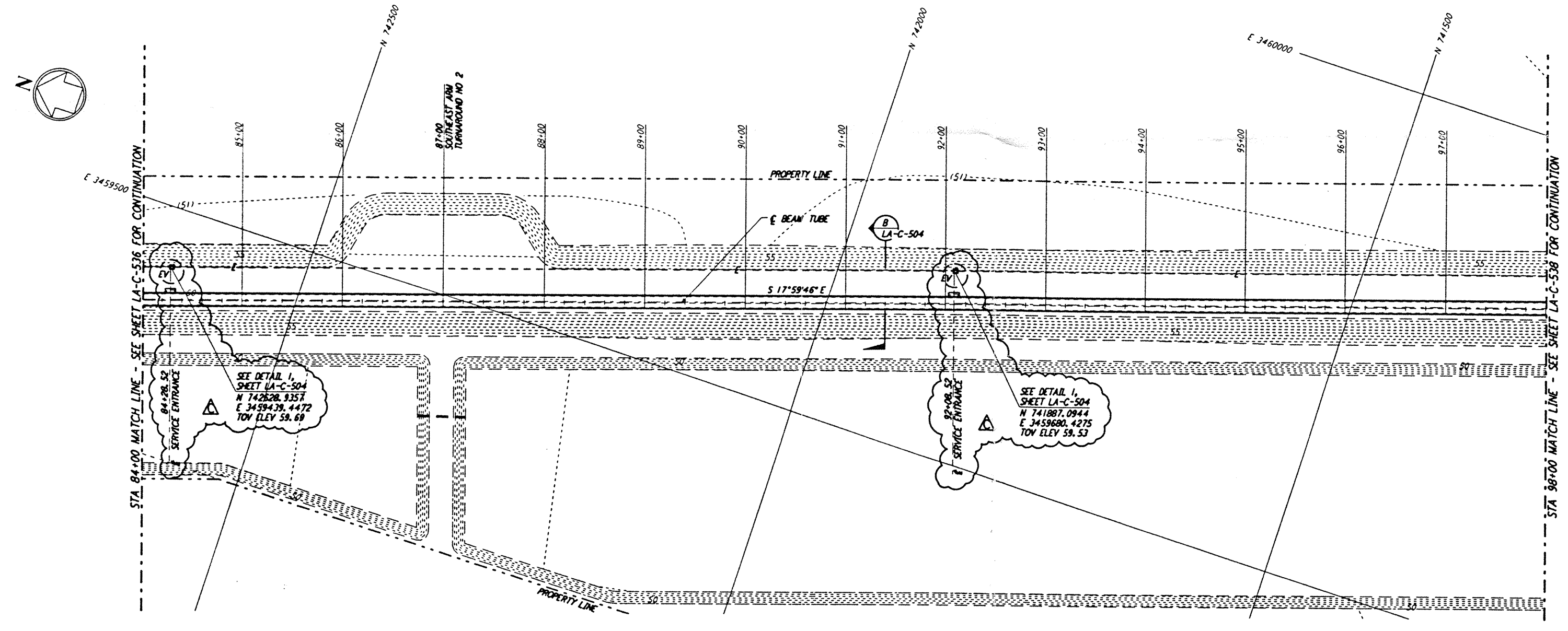

PLAN
 SCALE: 1" = 50'

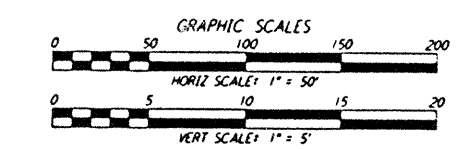
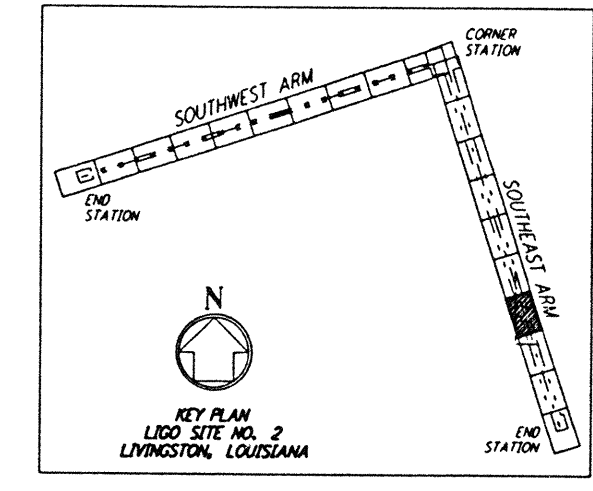

This document and the design it covers are the property of **PARSONS**. They are loaned only with the borrower's expressed written agreement that they will not be reproduced, copied, loaned, exhibited, or used in any other way, except by written consent from **PARSONS** to the borrower.

NO.	DATE	BY	CHKD	ENGR	PROJ	DESCRIPTION
C	9/27/96	WRB	ML	JG	TOM	BID ADDENDUM NO. 3
B	9/10/96	WRB	ML	JG	TOM	BID ADDENDUM NO. 2
A	6/28/96	WRB	ML	JG	TOM	FINAL DESIGN REVIEW

DRAWN	WRB	6/24/96
CHECKED		
ENGINEER		
PROJ		

PARSONS
 100 WEST WALNUT STREET
 PASADENA, CALIFORNIA

LIGO
 CALIFORNIA INSTITUTE OF TECHNOLOGY
 MASSACHUSETTS INSTITUTE OF TECHNOLOGY

**LASER INTERFEROMETER
 GRAVITATIONAL-WAVE OBSERVATORY
 BEAM TUBE ENCLOSURE - LIVINGSTON, LA**

TITLE	CIVIL SOUTHEAST ARM PLAN AND PROFILE STA 84+00 TO STA 98+00	SCALE	AS NOTED	CONTRACT NUMBER	PP150969	PROJECT NUMBER	8094
SHEET NUMBER	LA-C-537						

LIG0-D961282-C-0 | LIGOLF3.BOP