

This document and the design it covers are the property of PARSONS. They are loaned only with the borrower's expressed written agreement that they will not be reproduced, copied, loaned, exhibited, or used in any other way, except by written consent from PARSONS to the borrower.

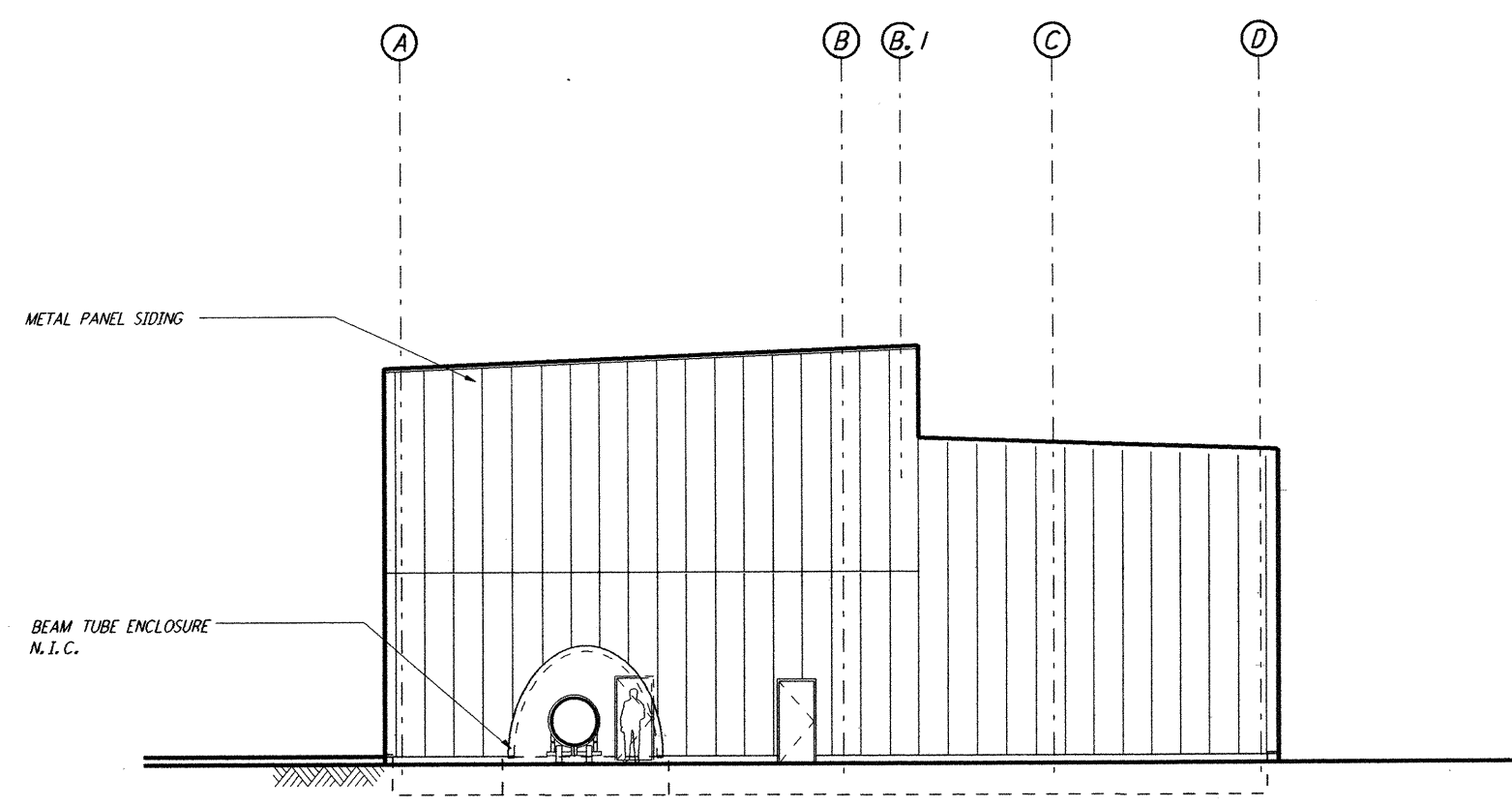

ELEVATION A  
 $\frac{1}{8}'' = 1'-0''$  LA-A-301

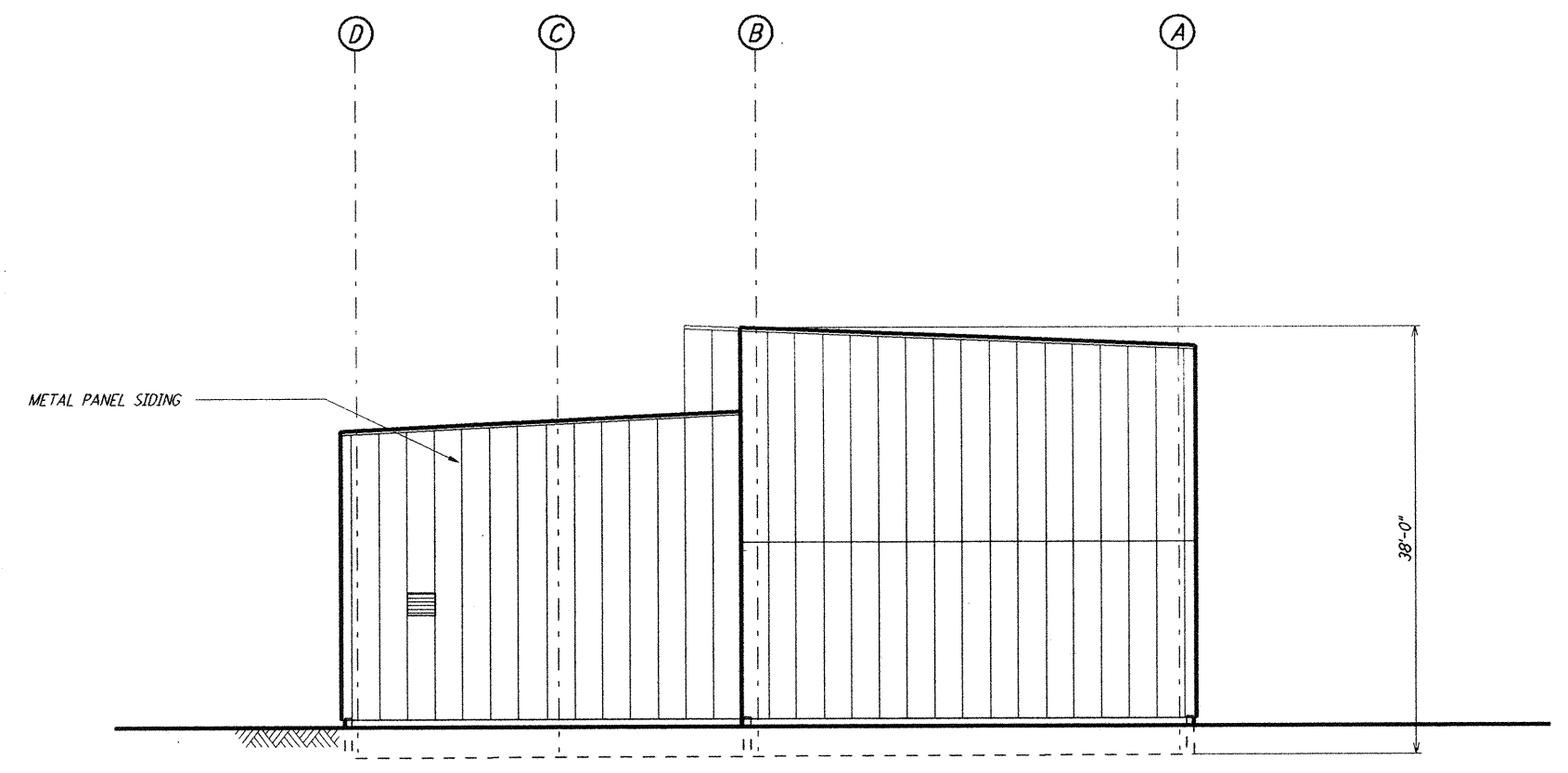

ELEVATION C  
 $\frac{1}{8}'' = 1'-0''$  LA-A-301

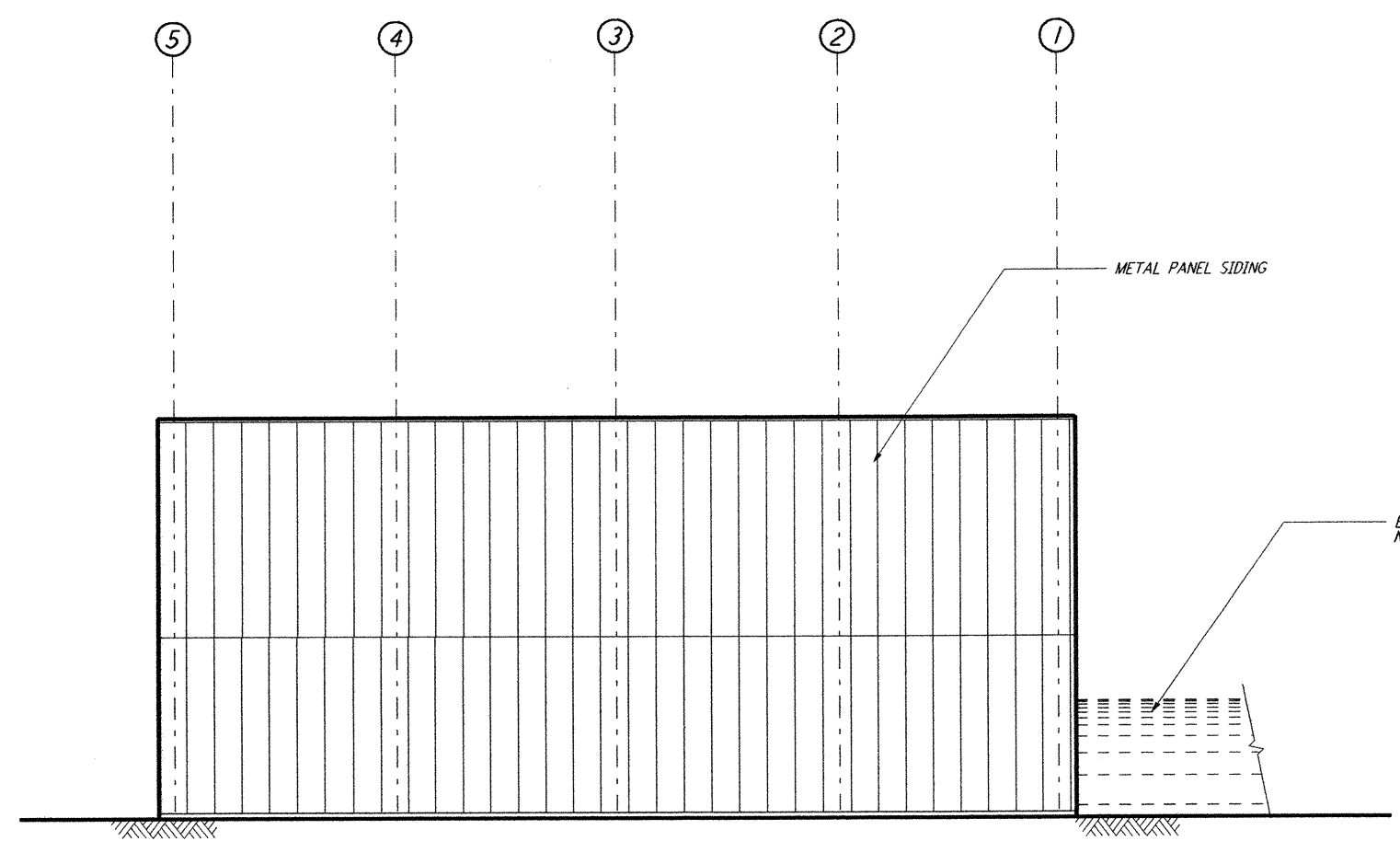

ELEVATION B  
 $\frac{1}{8}'' = 1'-0''$  LA-A-301

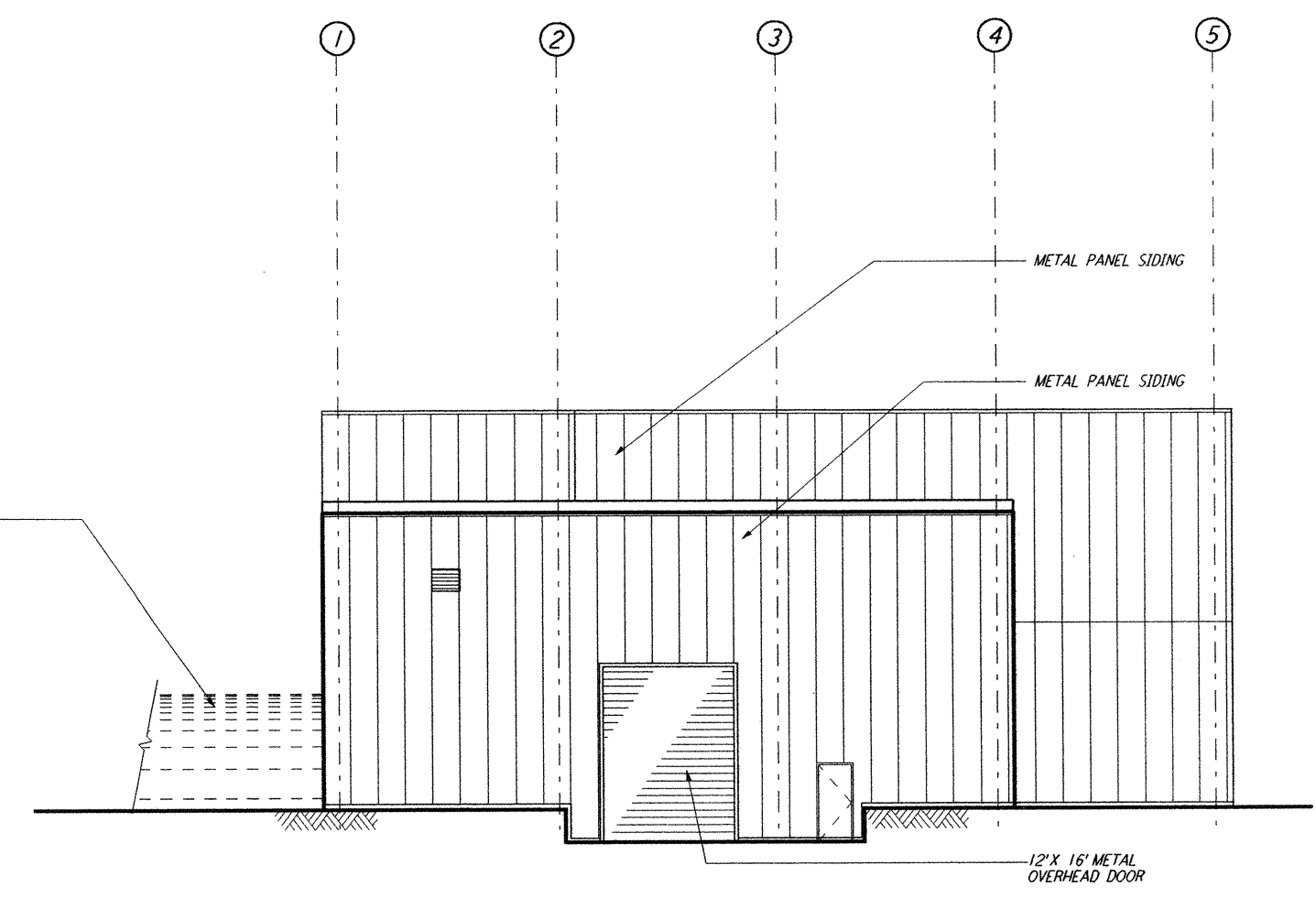

ELEVATION D  
 $\frac{1}{8}'' = 1'-0''$  LA-A-301

9				J			DATE	10-31-95
8				H			DRAWN	CKT
7				G			CHECKED	
6				F			ENGINEER	
5				E			PROJ MGR	
4				D				
3				C				
2				B				
1				A				
NO.	DATE	APRD BY	DESCRIPTION OF REVISION	NO.	DATE	APRD BY	ISSUED FOR	

**PARSONS**  
 100 WEST WALNUT STREET  
 PASADENA, CALIFORNIA

**LIGO**  
 CALIFORNIA INSTITUTE OF TECHNOLOGY  
 MASSACHUSETTS INSTITUTE OF TECHNOLOGY

L160-D961704-A-0  
 LASER INTERFEROMETER  
 GRAVITATIONAL-WAVE OBSERVATORY  
 SITE NO. 2 - LIVINGSTON, LOUISIANA

END-STATION  
 ELEVATIONS

AS NOTED PP150969 8094  
**LA-A-341**

Tue Oct 31 00:27:06 1995 s3-v18b2 J:\PLOTS\QUEUES\18B2\AR341H.PRF