

This document and the design it covers are the property of PARSONS. They are loaned only with the borrower's expressed written agreement that they will not be reproduced, copied, loaned, exhibited, or used in any other way, except by written consent from PARSONS to the borrower.

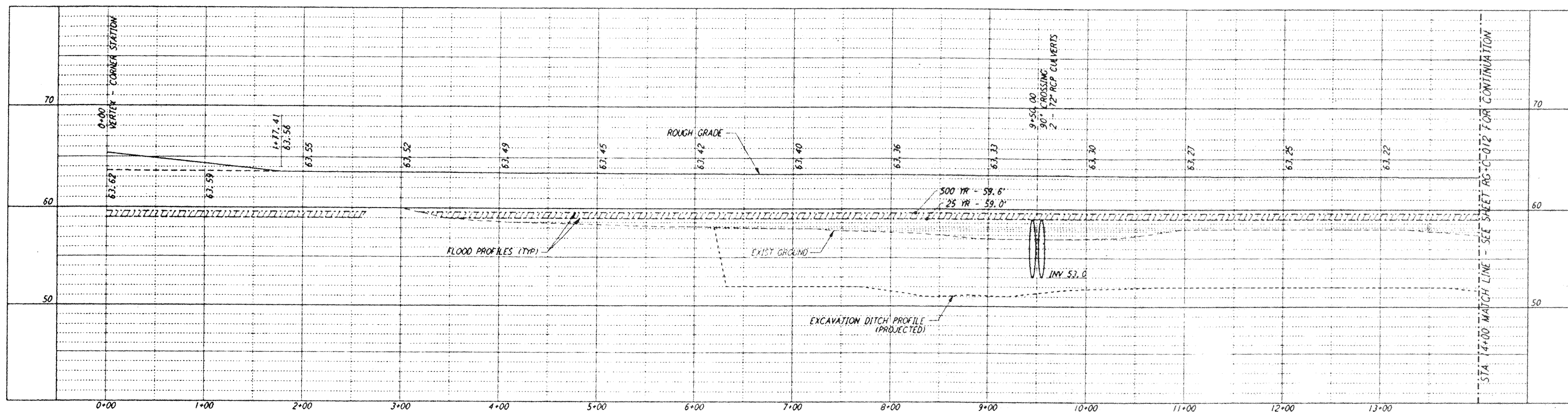

NOTES:
 1. SEE SHEET RG-C-002 FOR GENERAL NOTES, LEGEND AND ABBREVIATIONS.

CURVE DATA				
Δ	RADIUS	LENGTH	TANGENT	
4	90°00'00"	35.00'	54.98'	35.00'
5	90°00'00"	50.00'	78.54'	50.00'
6	45°00'00"	100.00'	78.54'	41.42'
7	90°00'00"	25.00'	39.27'	25.00'

PROFILE
 SCALES: HORIZ: 1" = 50'
 VERT: 1" = 5'

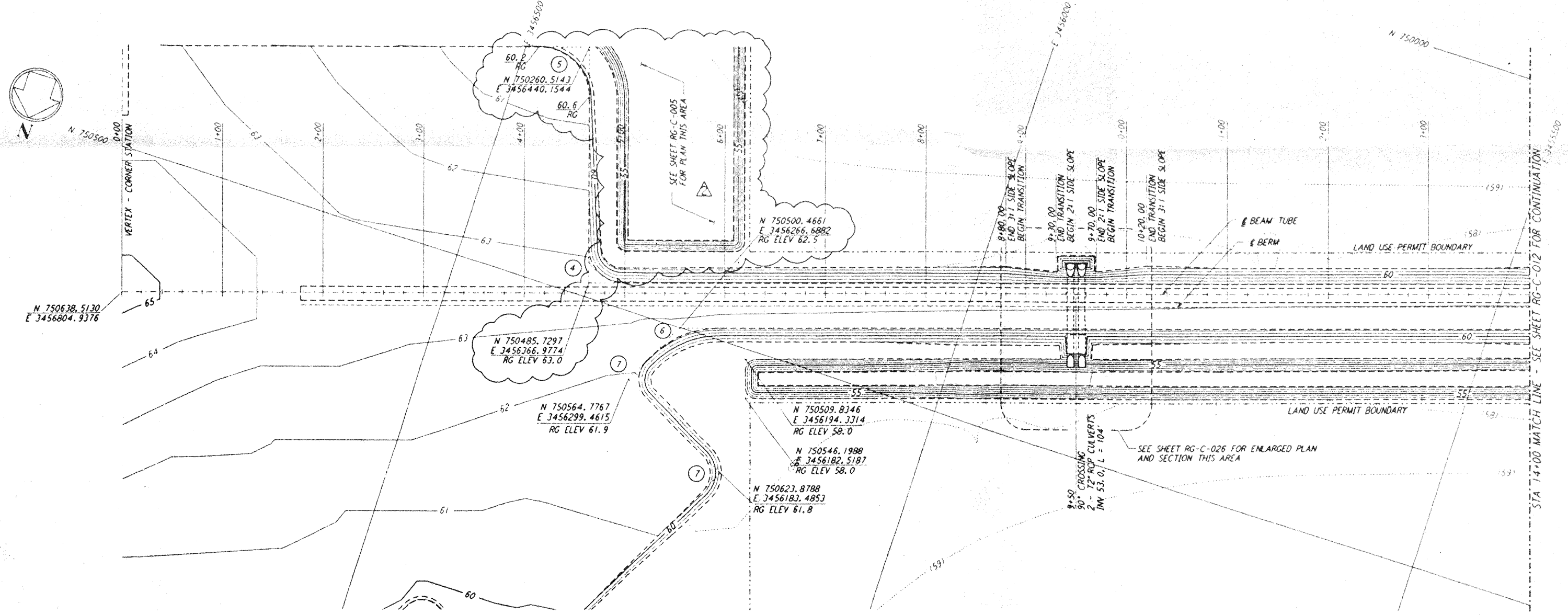

PLAN
 SCALE: 1" = 50'

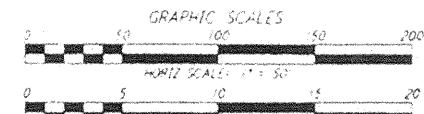
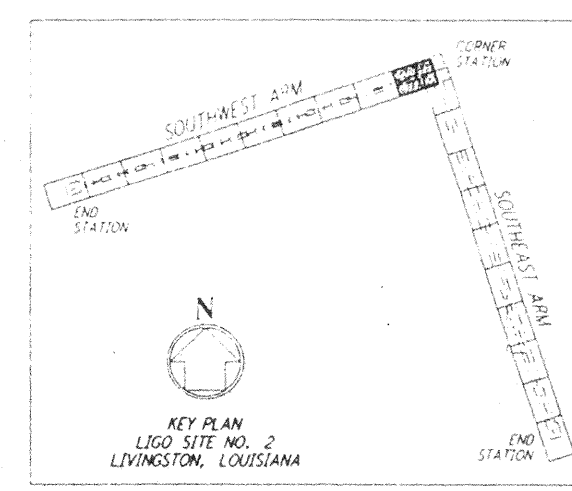

LIGO-0961717-02-0

LASER INTERFEROMETER
 GRAVITATIONAL-WAVE OBSERVATORY
 ROUGH GRADING - LIVINGSTON, LA
 AS NOTED PP150969 8094
RG-C-011

NO.	DATE	APRD BY	DESCRIPTION OF REVISION	NO.	DATE	APRD BY	ISSUED FOR
9				9			
8				8			
7				7			
6				6			
5				5			
4				4			
3				3	5/24/96	cm	CHANGE ORDER NO. 6
2	5/24/96	cm	REVISED GRADING, ADDED FILL SOURCE	2	11/1/95	cm	ISSUED FOR CONSTRUCTION
1	11/1/95	cm	NO REVISIONS	1	8/28/95	cm	ISSUED FOR BID

DATE	BY
8/11/95	ARB
8/95	MCP
8/28/95	cm
8/28/95	cm

PARSONS
 100 WEST WALNUT STREET
 PASADENA, CALIFORNIA

LIGO
 CALIFORNIA INSTITUTE OF TECHNOLOGY
 MASSACHUSETTS INSTITUTE OF TECHNOLOGY