

This document and the design it covers are the property of PARSONS. They are loaned only with the borrower's expressed written agreement that they will not be reproduced, copied, loaned, exhibited, or used in any other way, except by written consent from PARSONS to the borrower.

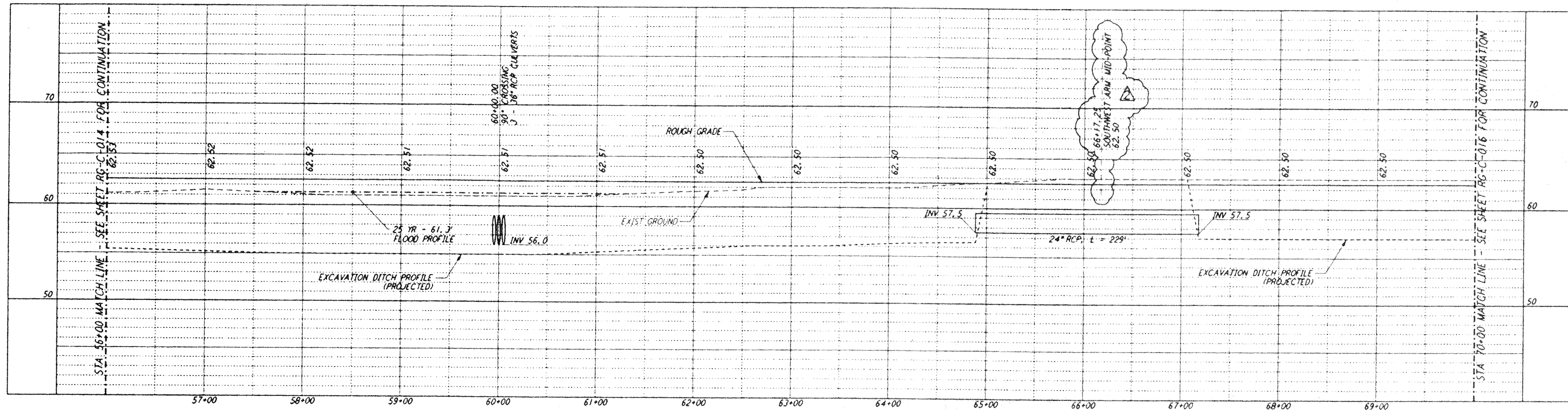

NOTES:
 1. SEE SHEET RG-C-002 FOR GENERAL NOTES, LEGEND AND ABBREVIATIONS.

CURVE DATA				
Δ	RADIUS	LENGTH	TANGENT	
11	45°00'00"	39.00'	30.63'	16.16'
12	45°00'00"	25.00'	19.63'	10.36'

PROFILE
 SCALE: HORIZ: 1" = 50'
 VERT: 1" = 5'

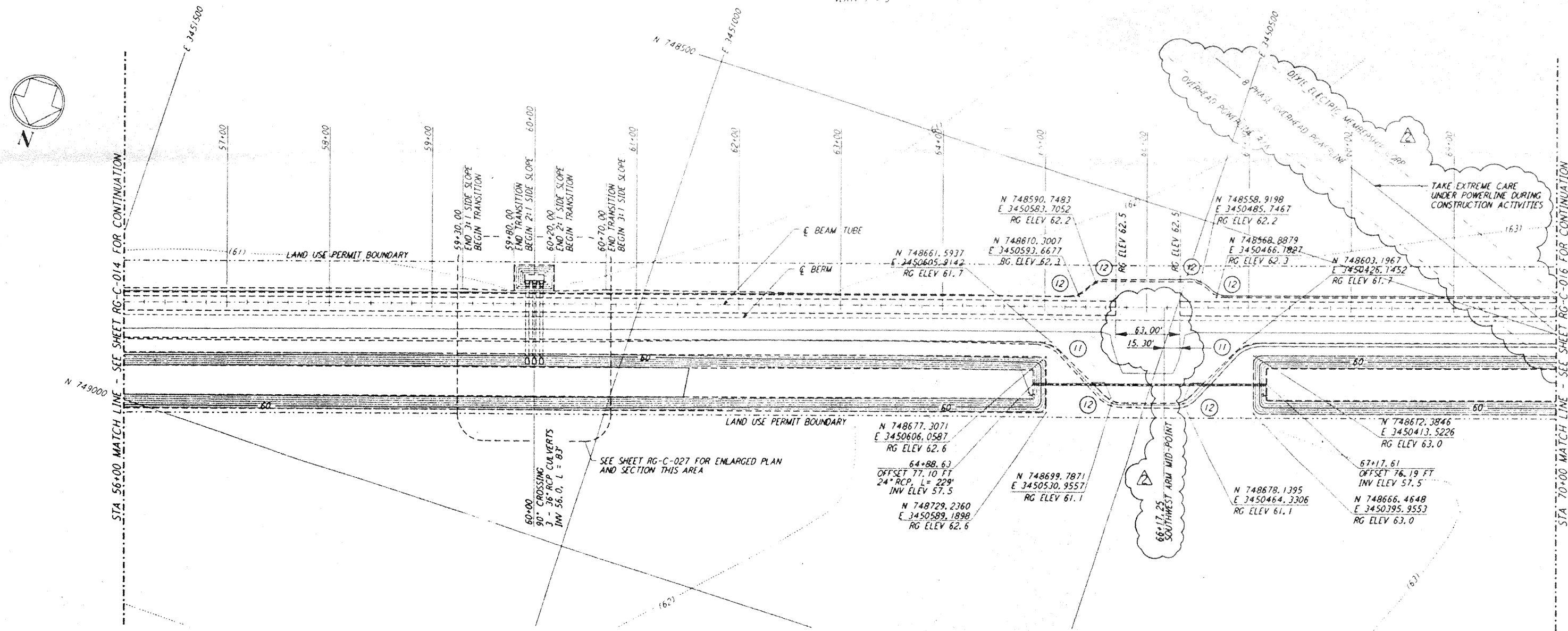

PLAN
 SCALE: 1" = 50'

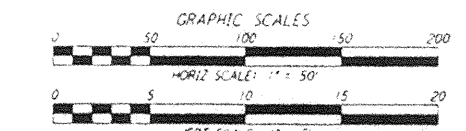
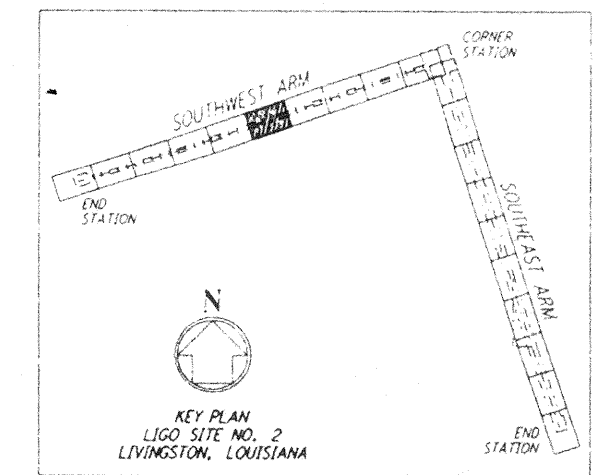

LIGO-0961721-02-0
 LASER INTERFEROMETER
 GRAVITATIONAL-WAVE OBSERVATORY
 ROUGH GRADING - LIVINGSTON, LA
 TITLE: ROUGH GRADING SOUTHWEST ARM PLAN AND PROFILE STA 56+00 TO STA 70+00
 SHEET NUMBER: RG-C-015
 AS NOTED PPI50969 8094

NO.	DATE	APPRO BY	DESCRIPTION OF REVISION
9			
8			
7			
6			
5			
4			
3	5/24/96	Tom	CHANGE ORDER NO. 6
2	11/1/95	Tom	ISSUED FOR CONSTRUCTION
1	8/28/95	Tom	ISSUED FOR BID

DATE	BY
8/11/95	WRP
8/8/95	MCP
8/28/95	Tom
8/28/95	Tom

PARSONS
 100 WEST WALNUT STREET
 PASADENA, CALIFORNIA

LIGO
 CALIFORNIA INSTITUTE OF TECHNOLOGY
 MASSACHUSETTS INSTITUTE OF TECHNOLOGY