

NOTES:
 1. SEE SHEET RG-C-002 FOR GENERAL NOTES, LEGEND AND ABBREVIATIONS.

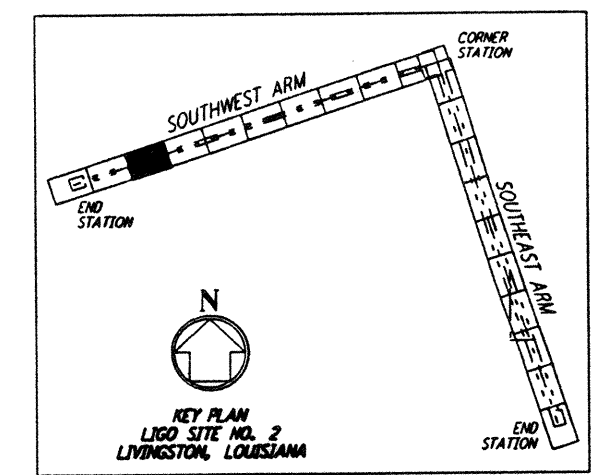

NOTE:
 LIGO SOUTHWEST ARM CROSSING OF TRANSCONTINENTAL PIPELINE R/W OCCURS WITHIN LIVINGSTON PARRISH, LOUISIANA, TOWNSHIP 6 SOUTH - RANGE 4 EAST, SECTION 4.

PLAN
 SCALE: 1" = 50'

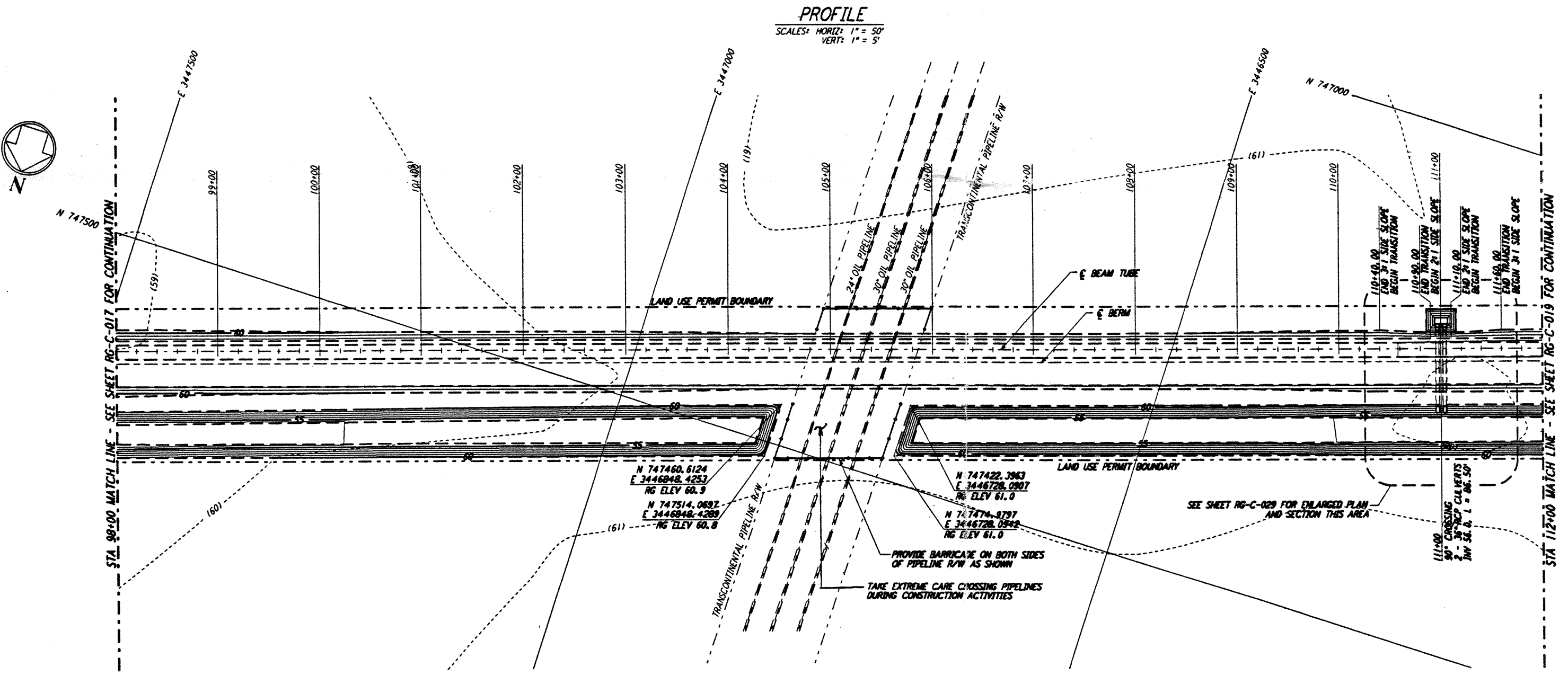
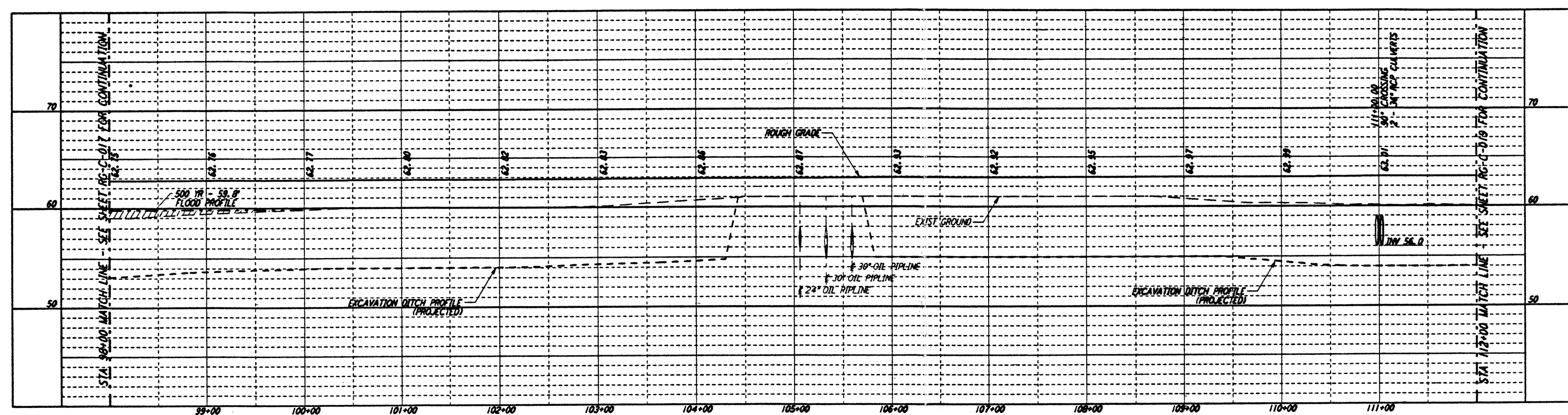
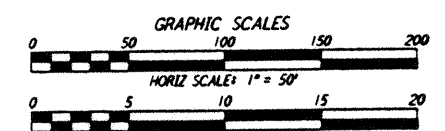

LIGO-0961724-00-0

LASER INTERFEROMETER GRAVITATIONAL-WAVE OBSERVATORY ROUGH GRADING - LIVINGSTON, LA

TITLE: ROUGH GRADING SOUTHWEST ARM PLAN AND PROFILE STA 98+00 TO STA 112+00

AS NOTED PPI50969 8094

PROJECT NUMBER: RG-C-018

PARSONS

100 WEST WALNUT STREET
 PASADENA, CALIFORNIA

LIGO

CALIFORNIA INSTITUTE OF TECHNOLOGY
 MASSACHUSETTS INSTITUTE OF TECHNOLOGY

9		9		DATE	8/11/95
8		8		DRAWN	WRB 8/8/95
7		7		CHECKED	MCP 8/8/95
6		6		ENGINEER	8/28/95
5		5		PROJ MGR	8/28/95
4		4			
3		3			
2		2			
1		1	8/28/95	TDT	ISSUED FOR BID
					ISSUED FOR

This document and the design it covers are the property of PARSONS. They are loaned only with the borrower's expressed written agreement that they will not be reproduced, copied, loaned, exhibited, or used in any other way, except by written consent from PARSONS to the borrower.