

NOTES:
1. SEE SHEET RG-C-002 FOR GENERAL NOTES, LEGEND AND ABBREVIATIONS.

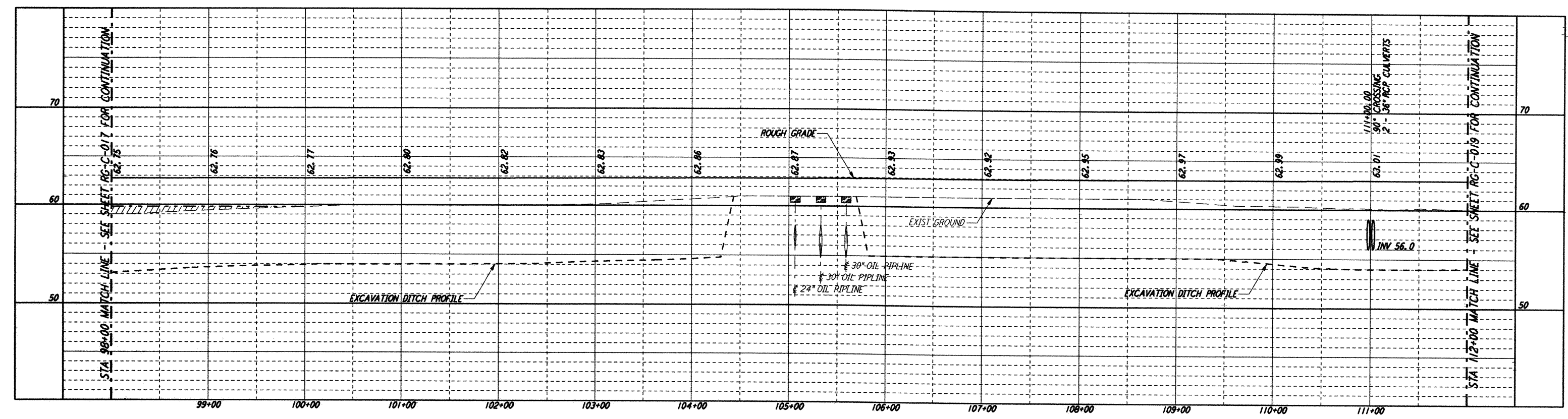

PROFILE
SCALES: HORIZ: 1" = 50'
VERT: 1" = 5'

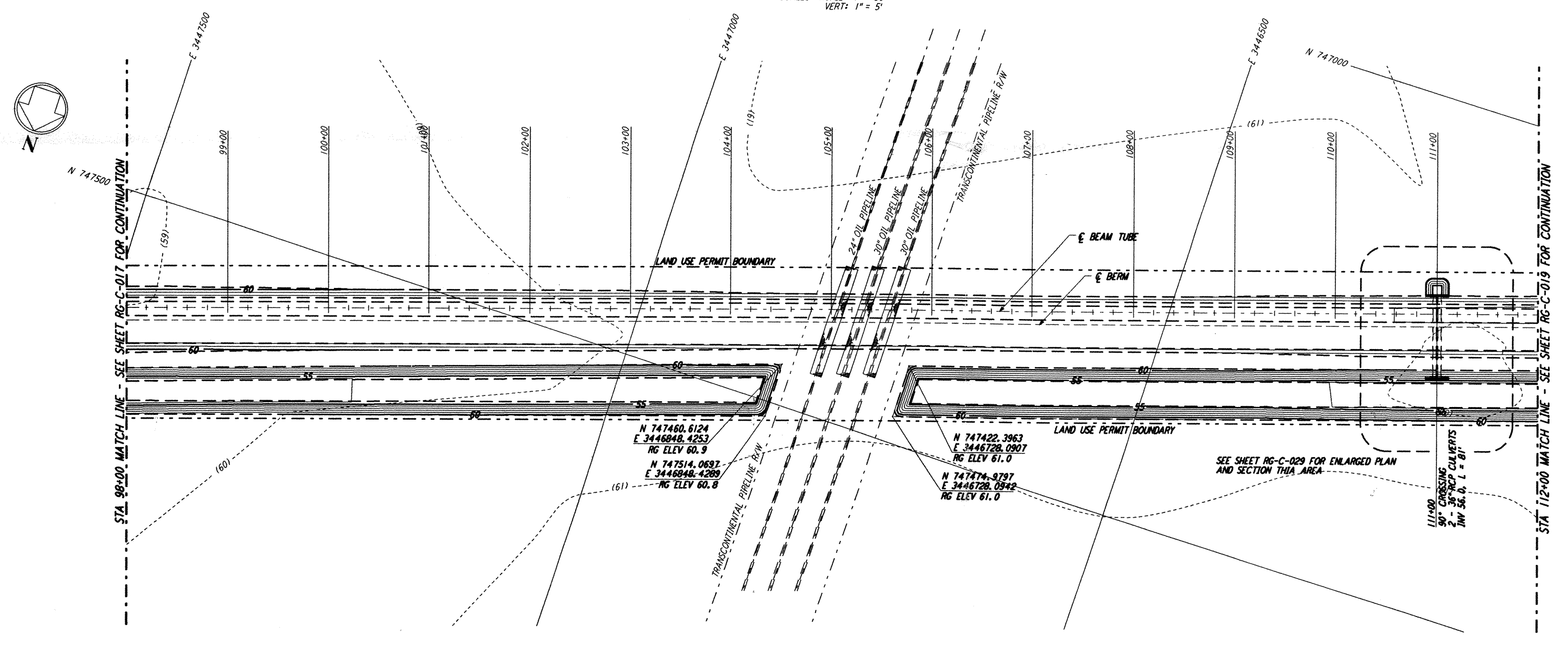

PLAN
SCALE: 1" = 50'

NOTE:
LIGO SOUTHWEST ARM CROSSING OF TRANSCONTINENTAL PIPELINE R/W OCCURS WITHIN LIVINGSTON PARISH, LOUISIANA, TOWNSHIP 6 SOUTH - RANGE 4 EAST, SECTION 4.

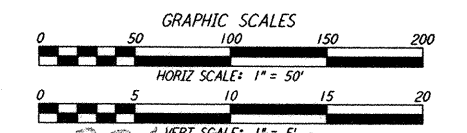
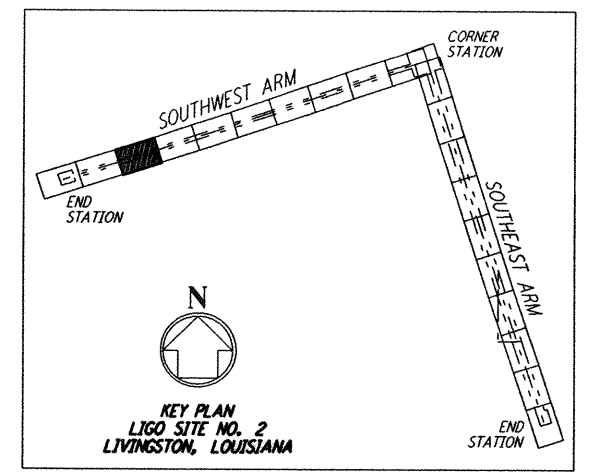

This document and the design it covers are the property of PARSONS. They are loaned only with the borrower's expressed written agreement that they will not be reproduced, copied, loaned, exhibited, or used in any other way, except by written consent from PARSONS to the borrower.

| NO. | DATE | APRD BY | DESCRIPTION OF REVISION |
|-----|------|---------|-------------------------|
| 9 | | | |
| 8 | | | |
| 7 | | | |
| 6 | | | |
| 5 | | | |
| 4 | | | |
| 3 | | | |
| 2 | | | |
| 1 | | | |

| NO. | DATE | APRD BY | ISSUED FOR |
|-----|---------|---------|---------------------|
| 1 | 8/11/95 | JLB | FINAL DESIGN REVIEW |

| | |
|----------|---------|
| DATE | 8/11/95 |
| DRAWN | WRB WPE |
| CHECKED | MGP WJP |
| SECT HD | |
| PROJ MGR | |
| CLIENT | |

PARSONS
100 WEST WALNUT STREET
PASADENA, CALIFORNIA

LIGO
CALIFORNIA INSTITUTE OF TECHNOLOGY
MASSACHUSETTS INSTITUTE OF TECHNOLOGY

LIGO-0961724-4

**LASER INTERFEROMETER
GRAVITATIONAL-WAVE OBSERVATORY
ROUGH GRADING - LIVINGSTON, LA**

| | | | | |
|--------------|--|-----------|----------|------|
| TITLE | ROUGH GRADING SOUTHWEST ARM PLAN AND PROFILE STA 98+00 TO STA 112+00 | AS NOTED | PP150969 | 8094 |
| SHEET NUMBER | RG-C-018 | REVISIONS | | |