

This document and the design it covers are the property of PARSONS. They are loaned only with the borrower's expressed written agreement that they will not be reproduced, copied, loaned, exhibited, or used in any other way, except by written consent from PARSONS to the borrower.

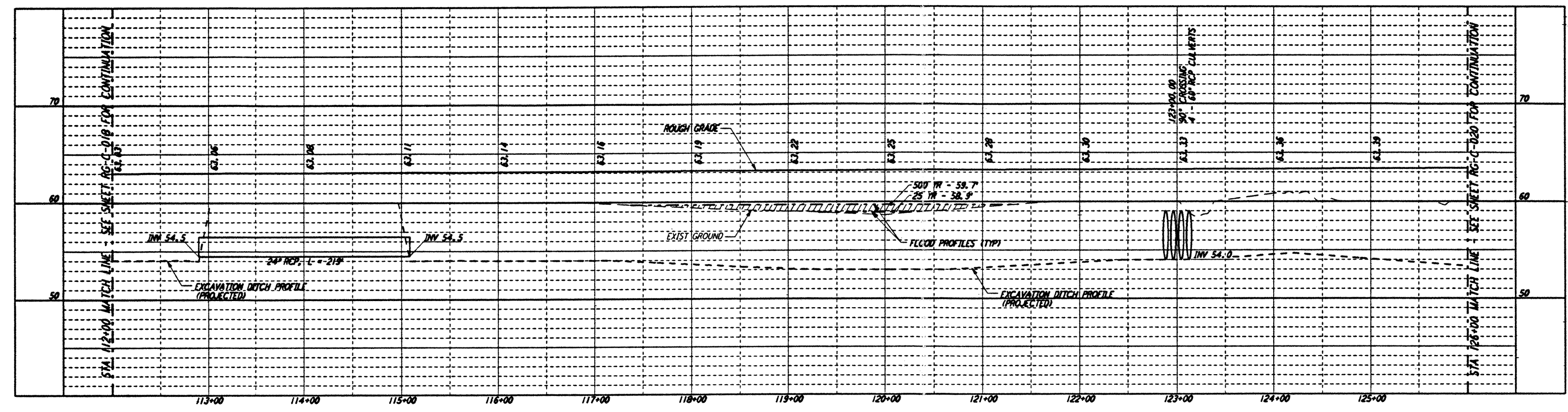

NOTES:
 1. SEE SHEET RG-C-002 FOR GENERAL NOTES, LEGEND AND ABBREVIATIONS.

CURVE DATA			
Δ	RADIUS	LENGTH	TANGENT
10	60°00'00"	25.00'	26.18'
			14.43'

PROFILE
 SCALES: HORIZ: 1" = 50'
 VERT: 1" = 5'

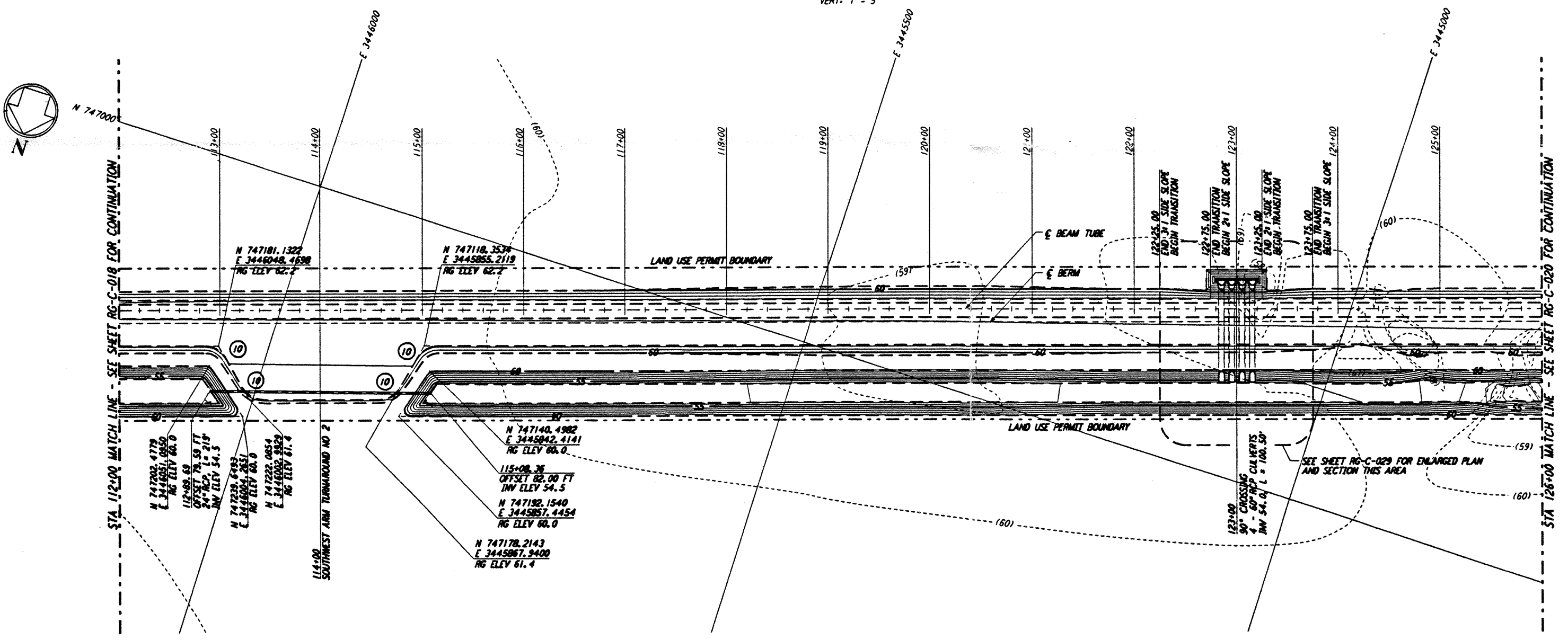

PLAN
 SCALE: 1" = 50'

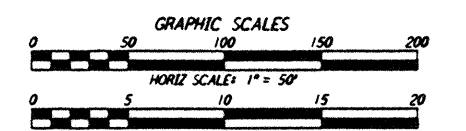
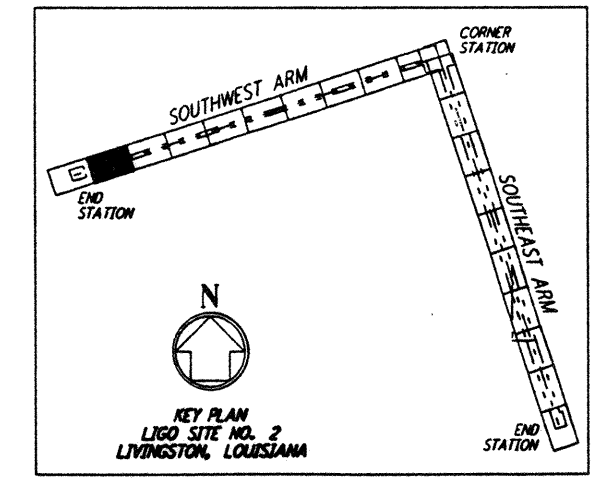

L160-0961725-00-0

NO.	DATE	APPROD BY	DESCRIPTION OF REVISION
9			
8			
7			
6			
5			
4			
3			
2			
1	8/28/95	[Signature]	ISSUED FOR BID

NO.	DATE	APPROD BY	ISSUED FOR
9			
8			
7			
6			
5			
4			
3			
2			
1	8/11/95	[Signature]	ISSUED FOR BID

PARSONS
 100 WEST WALNUT STREET
 PASADENA, CALIFORNIA

LIGO
 CALIFORNIA INSTITUTE OF TECHNOLOGY
 MASSACHUSETTS INSTITUTE OF TECHNOLOGY

**LASER INTERFEROMETER
 GRAVITATIONAL-WAVE OBSERVATORY
 ROUGH GRADING - LIVINGSTON, LA**

TITLE: **ROUGH GRADING
 SOUTHWEST ARM
 PLAN AND PROFILE
 STA 112+00 TO STA 126+00**

AS NOTED PPI50969 8094

RG-C-019