

**NOTES:**  
 1. SEE SHEET RG-C-002 FOR GENERAL NOTES, LEGEND AND ABBREVIATIONS.

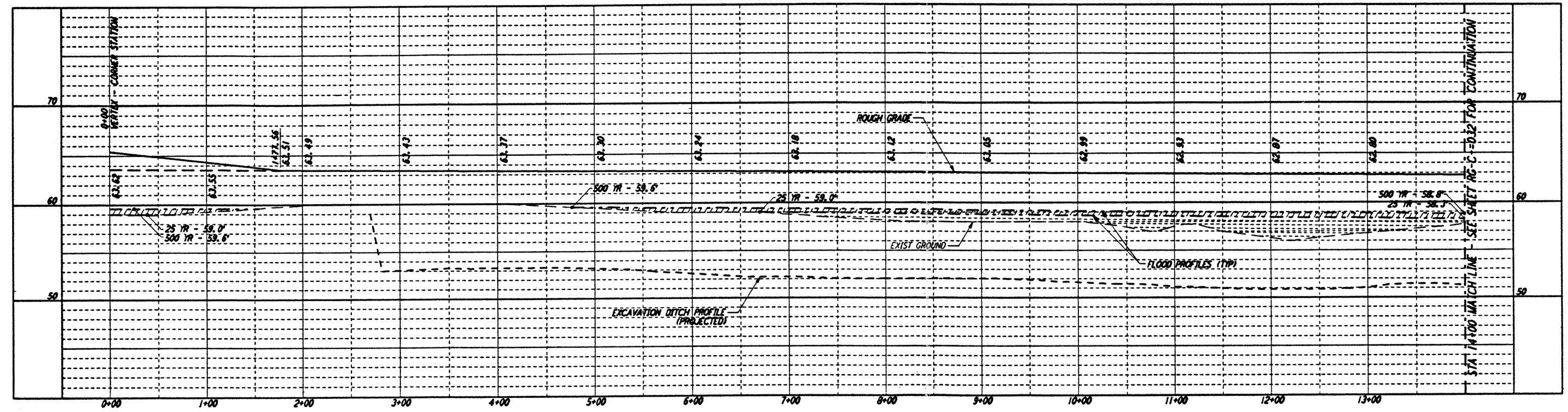

CURVE DATA				
Δ	RADIUS	LENGTH	TANGENT	
3	62°14'25"	100.00'	108.63'	60.37'
4	90°00'00"	35.00'	54.98'	35.00'

**PROFILE**  
 SCALES: HORIZ: 1" = 50'  
 VERT: 1" = 5'

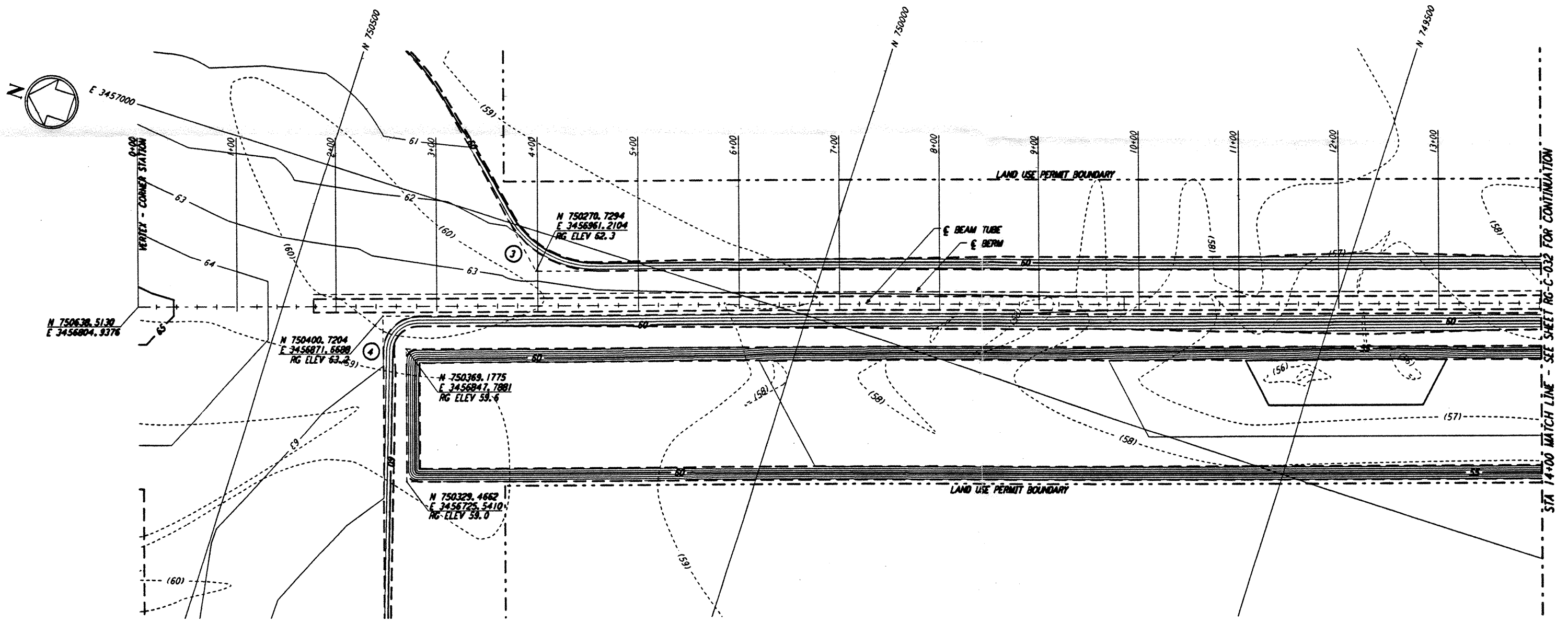

**PLAN**  
 SCALE: 1" = 50'

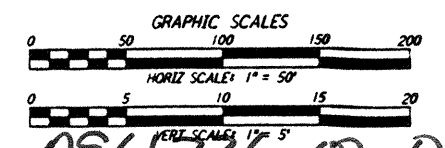
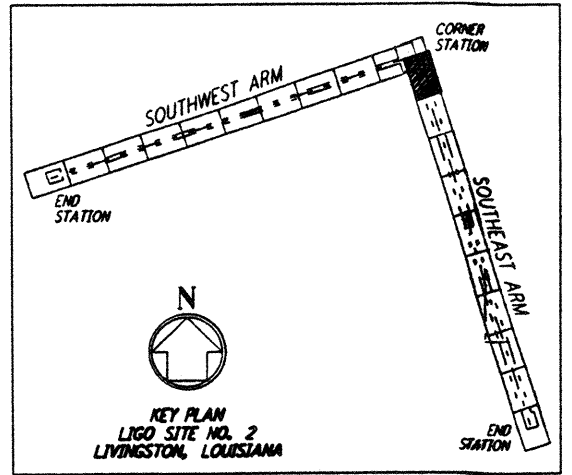

LIGO-0961736-00-0

NO.	DATE	APPROD BY	DESCRIPTION OF REVISION
9			
8			
7			
6			
5			
4			
3			
2			
1	8/28/95	TJY	ISSUED FOR BID

NO.	DATE	APPROD BY	ISSUED FOR
9			
8			
7			
6			
5			
4			
3			
2			
1	8/11/95		

**PARSONS**  
 100 WEST WALNUT STREET  
 PASADENA, CALIFORNIA

**LIGO**  
 CALIFORNIA INSTITUTE OF TECHNOLOGY  
 MASSACHUSETTS INSTITUTE OF TECHNOLOGY

**LASER INTERFEROMETER  
 GRAVITATIONAL-WAVE OBSERVATORY  
 ROUGH GRADING - LIVINGSTON, LA**

TITLE	AS NOTED	PROJECT NUMBER	8094
ROUGH GRADING SOUTHWEST ARM PLAN AND PROFILE STA 0+00 TO STA 14+00		PP150969	
		<b>RG-C-031</b>	

This document and the design it covers are the property of PARSONS. They are loaned only with the borrower's expressed written agreement that they will not be reproduced, copied, loaned, exhibited, or used in any other way, except by written consent from PARSONS to the borrower.

Fri Aug 25 13:42:24 1995 s3-v18b2 K:\PLOTS\QUEUES\18B2\CE031A.PRF