

This document and the design it covers are the property of BROADBAND. They are loaned only with the borrower's expressed written agreement that they will not be reproduced, copied, loaned, exhibited, or used in any other way, except by written consent from BROADBAND to the borrower.

5 4 3 2

DATE: 8/11/25 TIME: 08:12:11  
 PROJECT: LIGO SITE NO. 2 LIVINGSTON, LOUISIANA

NOTES:  
 1. SEE SHEET RG-C-002 FOR GENERAL NOTES, LEGEND AND ABBREVIATIONS.

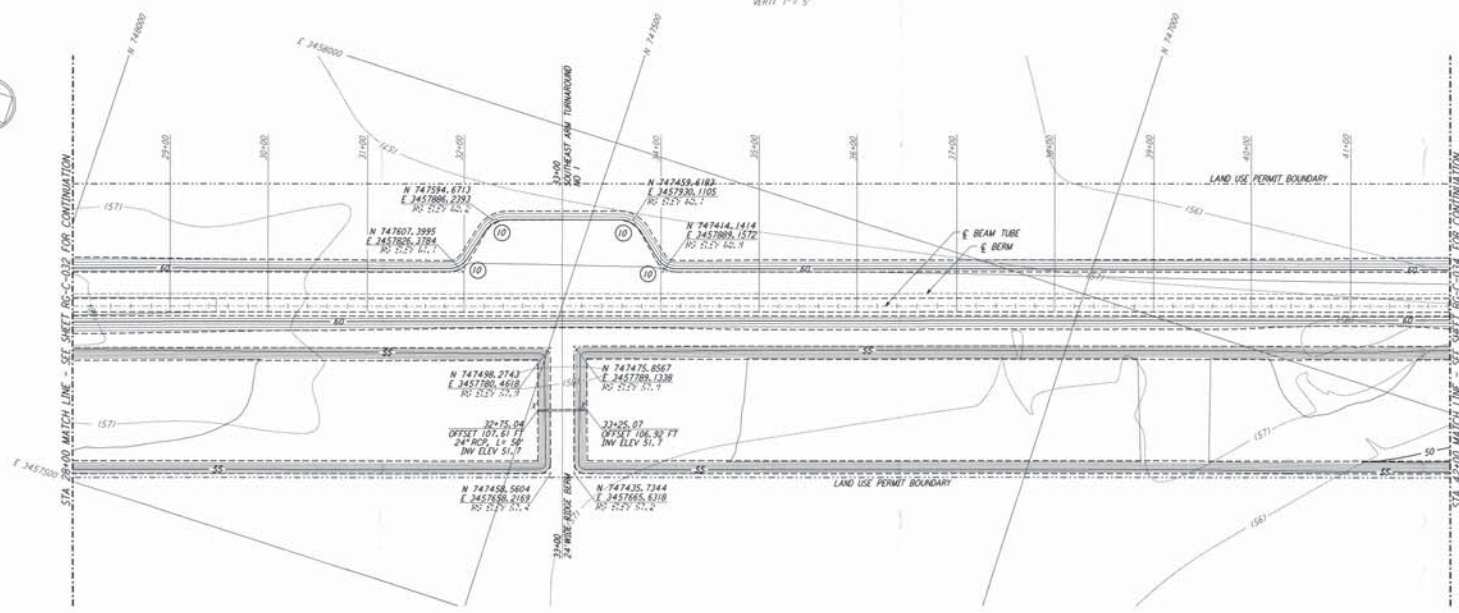
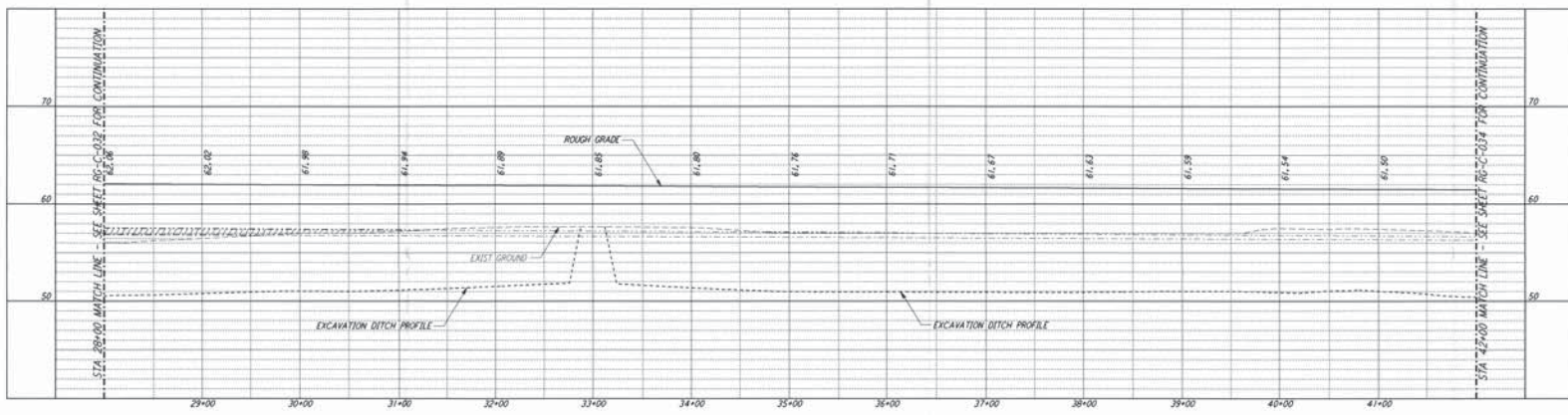

9						DATE	8/11/25
8						DRAWN	MBR
7						CHECKED	MGP
6						SECT HD	
5						PROJ MGR	
4						CLIENT	
3							
2							
1							

**PARSONS**  
 100 WEST WALNUT STREET  
 PASADENA, CALIFORNIA

**LIGO**  
 CALIFORNIA INSTITUTE OF TECHNOLOGY  
 MASSACHUSETTS INSTITUTE OF TECHNOLOGY

**LIGO-0961738-A-0**  
 LASER INTERFEROMETER  
 GRAVITATIONAL-WAVE OBSERVATORY  
 ROUGH GRADING - LIVINGSTON, LA

AS NOTED	PP150969	8094
<b>ROUGH GRADING SOUTHEAST ARM PLAN AND PROFILE STA 28+00 TO STA 42+00</b>	<b>RG-C-033</b>	

5 4 3 2

LIGORP/LUR