

**NOTES:**  
1. SEE SHEET RG-C-002 FOR GENERAL NOTES, LEGEND AND ABBREVIATIONS.

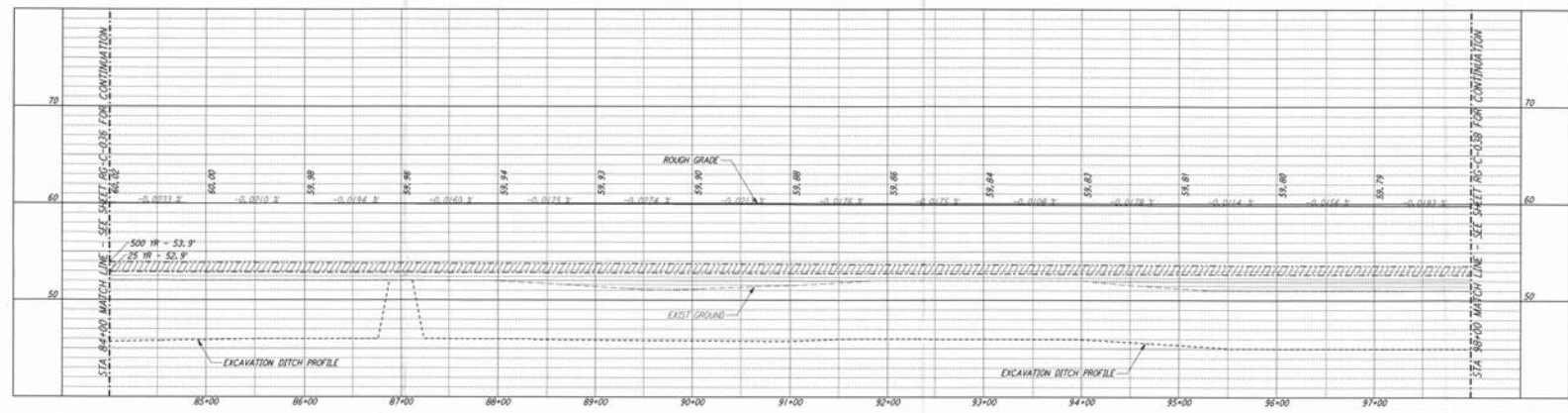

CURVE DATA				
Δ	RADIUS	LENGTH	TANGENT	
10	60°00'00"	25.00'	26.18'	14.43'

This document and the design it covers are the property of PARSONS. They are loaned only with the borrower's expressed written agreement that they will not be reproduced, copied, loaned, exhibited, or used in any other way, except by written consent from PARSONS to the borrower.

**PROFILE**  
SCALED HORIZ: 1" = 50'  
VERT: 1" = 5'

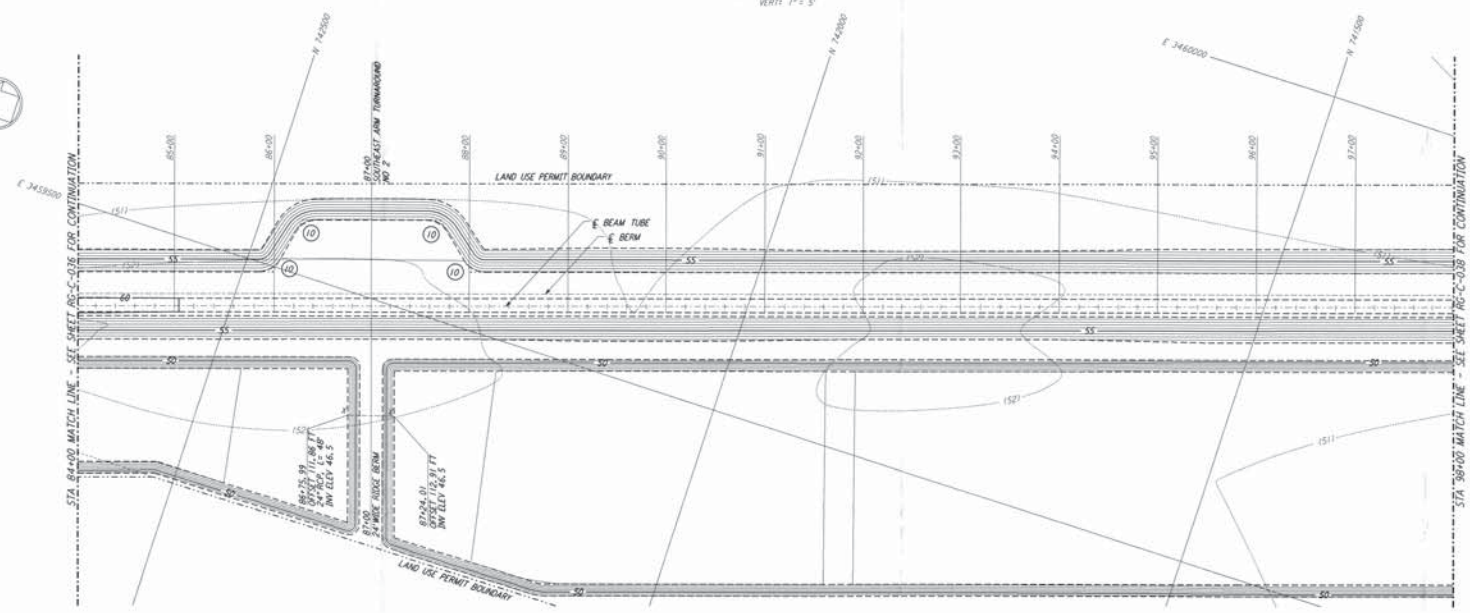

**PLAN**  
SCALE: 1" = 50'

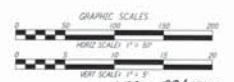
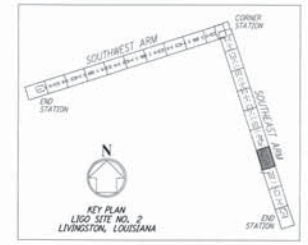

8							DATE	8/11/95		
7							DRAWN	HRP	WPL	
6							CHECKED	WSP	ZHP	
5							SECT HD			
4							PROJ MGR			
3							CLIENT			
2										
1										
NO.	DATE	APRD BY	DESCRIPTION OF REVISION	NO.	DATE	APRD BY	JOB	ISSUED FOR		
				1	8/11/95		FINAL DESIGN REVIEW			

**PARSONS**  
100 WEST WALNUT STREET  
PASADENA, CALIFORNIA

**LIGO**  
CALIFORNIA INSTITUTE OF TECHNOLOGY  
MASSACHUSETTS INSTITUTE OF TECHNOLOGY

**LIGO-0761742-A-0**

LASER INTERFEROMETER  
GRAVITATIONAL-WAVE OBSERVATORY  
ROUGH GRADING - LIVINGSTON, LA

ROUGH GRADING  
SOUTHWEST ARM  
PLAN AND PROFILE  
STA 84+00 TO STA 98+00

AS NOTED PP150969 8094

**RG-C-037**