

**NOTES:**  
 1. SEE SHEET RG-C-002 FOR GENERAL NOTES, LEGEND AND ABBREVIATIONS.

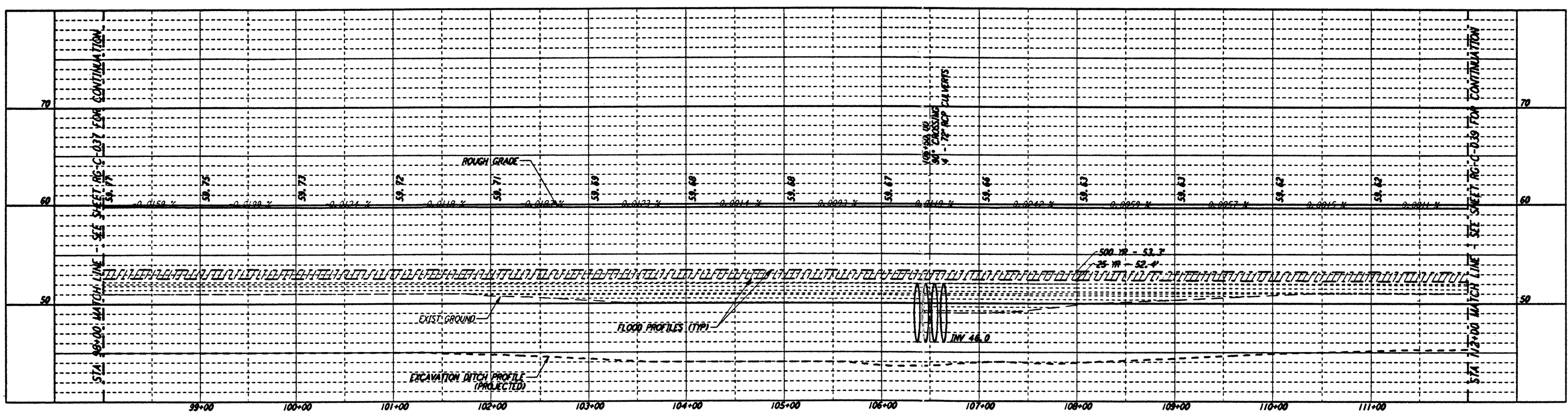

**PROFILE**  
 SCALES: HORIZ: 1" = 50'  
 VERT: 1" = 5'

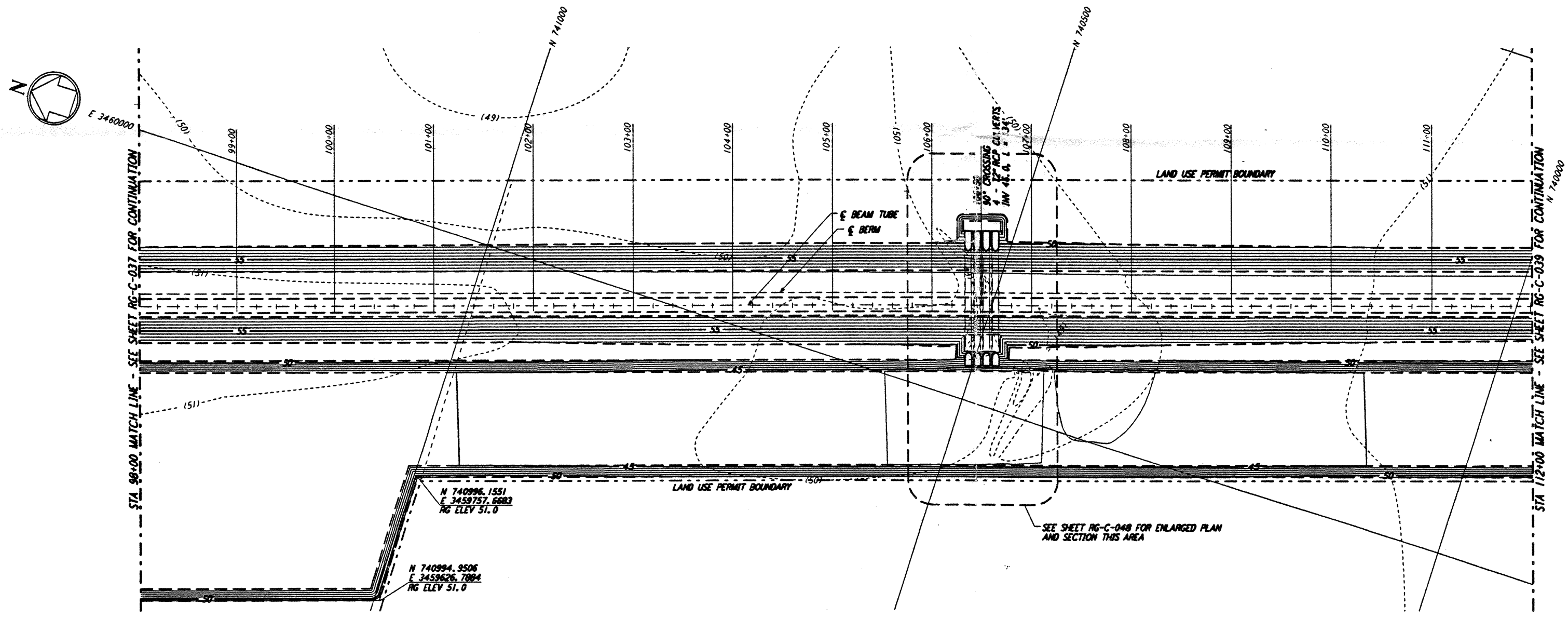

**PLAN**  
 SCALE: 1" = 50'

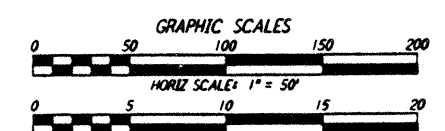
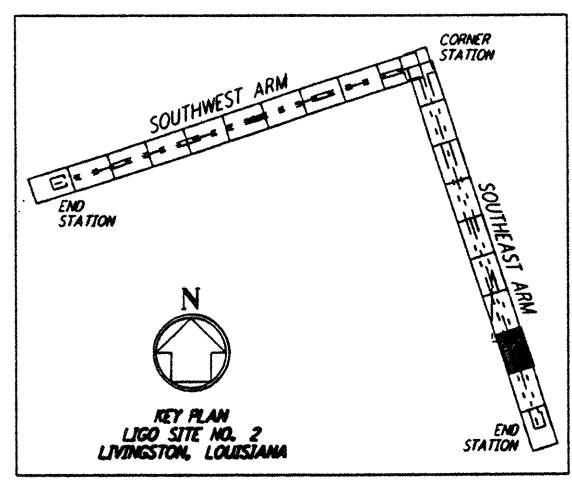

LIG0-0961743-00-0

NO.	DATE	APPR BY	DESCRIPTION OF REVISION
1	8/28/95	TOM	ISSUED FOR BID

NO.	DATE	APPR BY	ISSUED FOR
1	8/28/95	TOM	ISSUED FOR BID

DATE	8/11/95
DRAWN	WRB 8/95
CHECKED	MCP 8/28/95
ENGINEER	8/28/95
PROJ MGR	8/28/95

**PARSONS**  
 100 WEST WALNUT STREET  
 PASADENA, CALIFORNIA

**LIGO**  
 CALIFORNIA INSTITUTE OF TECHNOLOGY  
 MASSACHUSETTS INSTITUTE OF TECHNOLOGY

**LASER INTERFEROMETER  
 GRAVITATIONAL-WAVE OBSERVATORY  
 ROUGH GRADING - LIVINGSTON, LA**

TITLE: ROUGH GRADING SOUTHWEST ARM PLAN AND PROFILE STA 98+00 TO STA 112+00  
 AS NOTED: PP150969 8094  
 SHEET NUMBER: **RG-C-038**

This document and the design it covers are the property of PARSONS. They are loaned only with the borrower's expressed written agreement that they will not be reproduced, copied, loaned, exhibited, or used in any other way, except by written consent from PARSONS to the borrower.

E  
 D  
 C  
 B  
 A  
 - Fri Aug 25 14:19:22 1995 s3-v18b2 K:\PLOTS\QUEUES\18B2\CE038A.PRF