

This document and the design it covers are the property of PARSONS. They are loaned only with the borrower's expressed written agreement that they will not be reproduced, copied, loaned, exhibited, or used in any other way, except by written consent from PARSONS to the borrower.

NOTES:
 1. SEE SHEET RG-C-002 FOR GENERAL NOTES, LEGEND AND ABBREVIATIONS.

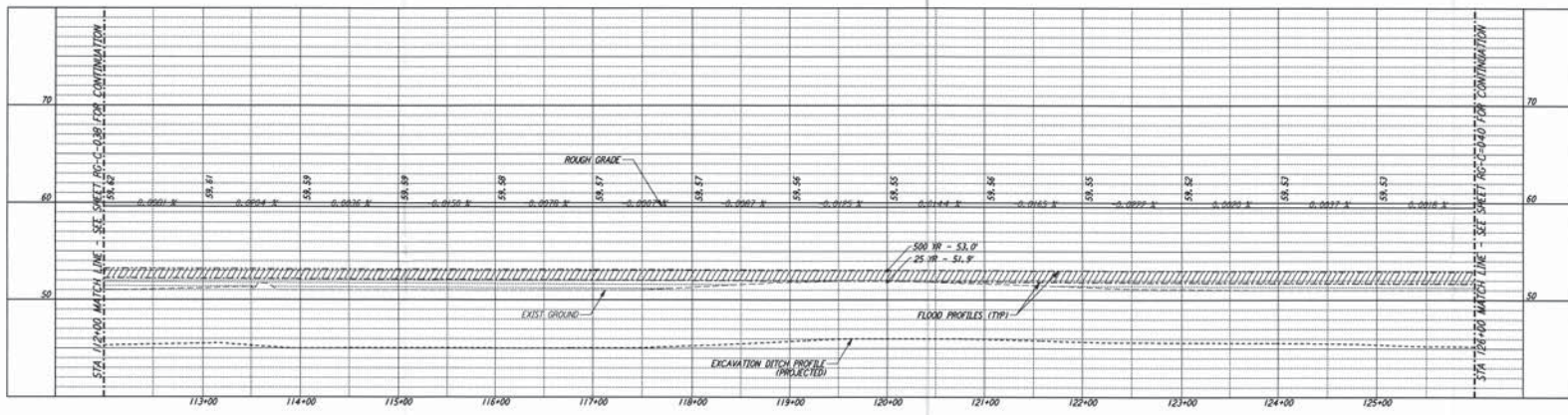

PROFILE
 SCALES: HORIZ. 1" = 50'
 VERT. 1" = 5'

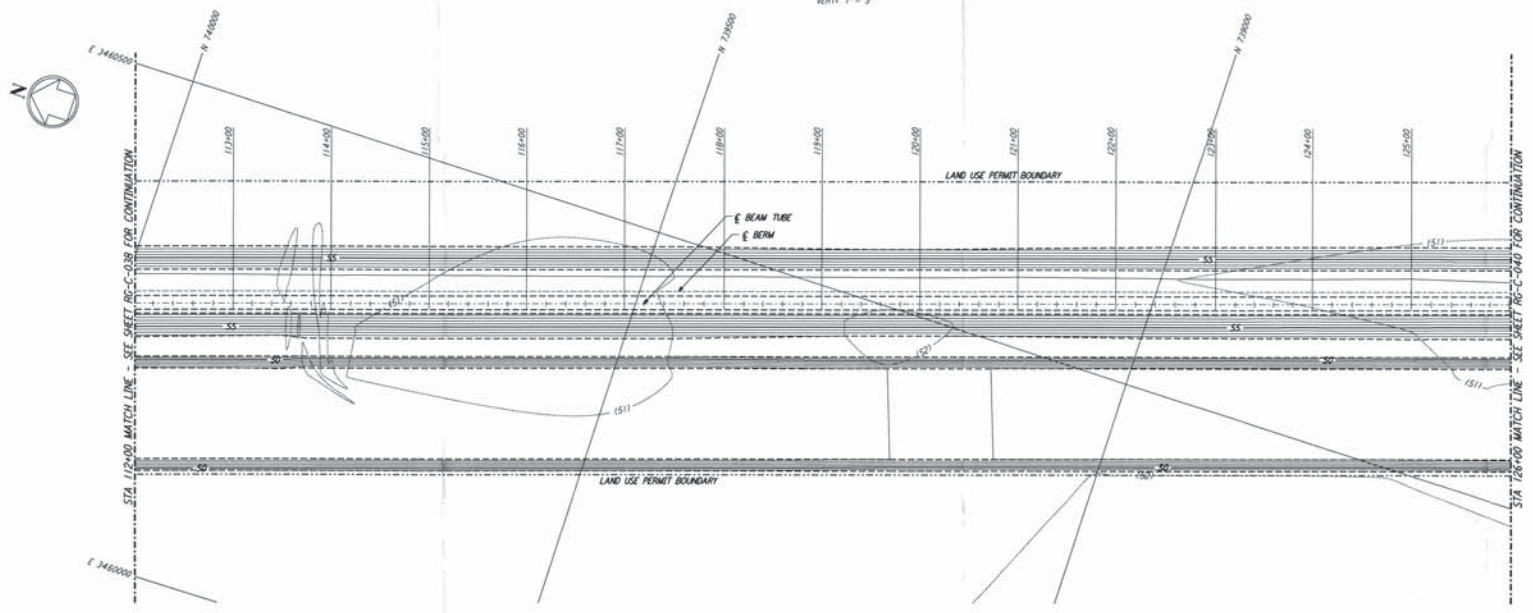

PLAN
 SCALE: 1" = 50'

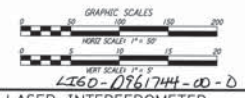
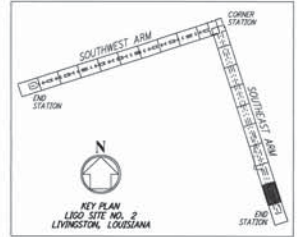

9				DATE	8/11/95
8				DRAWN	MRO 8/95
7				CHECKED	MCP 8/8/95
6				ENGINEER	8/28/95
5				PROJ MGR	8/28/95
4					
3					
2					
1					

9				DATE	8/28/95	ISSUED FOR	ISSUED FOR
8							
7							
6							
5							
4							
3							
2							
1							

PARSONS
 100 WEST WALNUT STREET
 PASADENA, CALIFORNIA

LIGO
 CALIFORNIA INSTITUTE OF TECHNOLOGY
 MASSACHUSETTS INSTITUTE OF TECHNOLOGY

LASER INTERFEROMETER
 GRAVITATIONAL-WAVE OBSERVATORY
 ROUGH GRADING - LIVINGSTON, LA

TITLE: ROUGH GRADING SOUTHEAST ARM PLAN AND PROFILE
 AS NOTED PPI50969 8094
 STA 112+00 TO STA 126+00
RG-C-039