

# T020172-00-E HEPI Actuator Assembly Oct 8 2002

J Kern



[PA080619.jpg](#)



[PA080620.jpg](#)



[PA080621.jpg](#)



[PA080622.jpg](#)



[PA080623.jpg](#)



[PA080624.jpg](#)



[PA080625.jpg](#)



[PA080626.jpg](#)



[PA080627.jpg](#)



[PA080628.jpg](#)

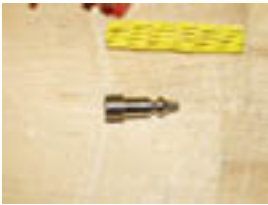

[PA080629.jpg](#)

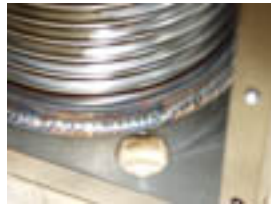

[PA080631.jpg](#)



[PA080632.jpg](#)



[PA080633.jpg](#)



[PA080634.jpg](#)



[PA080635.jpg](#)

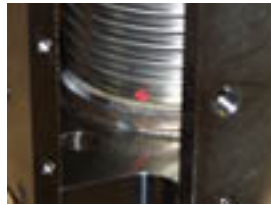

[PA080636.jpg](#)

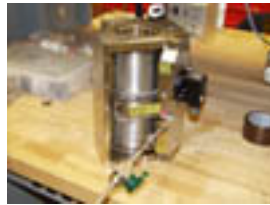

[PA080637.jpg](#)



[PA080638.jpg](#)



[PA080639.jpg](#)



[PA080640.jpg](#)



[PA080641.jpg](#)

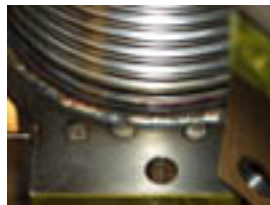

[PA080642.jpg](#)



[PA080643.jpg](#)

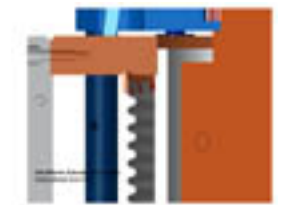

[Z-A31.jpg](#)



[Z-A32.jpg](#)

# Actuator Assembly Oct 8 / PA080619

10/8/2002

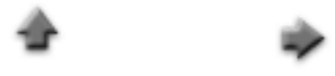

# Actuator Assembly Oct 8 / PA080620

10/8/2002

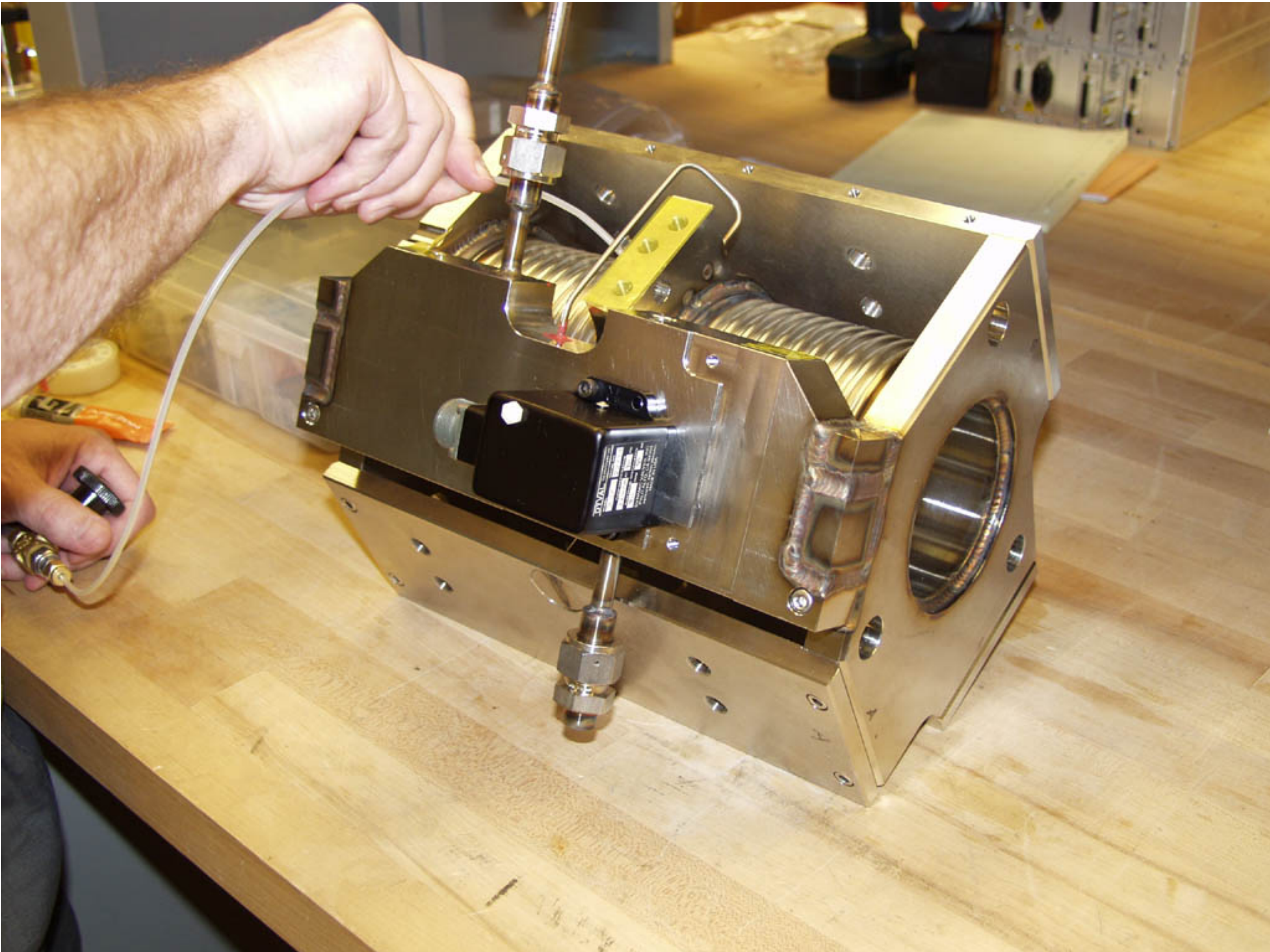

# Actuator Assembly Oct 8 / PA080621

10/8/2002

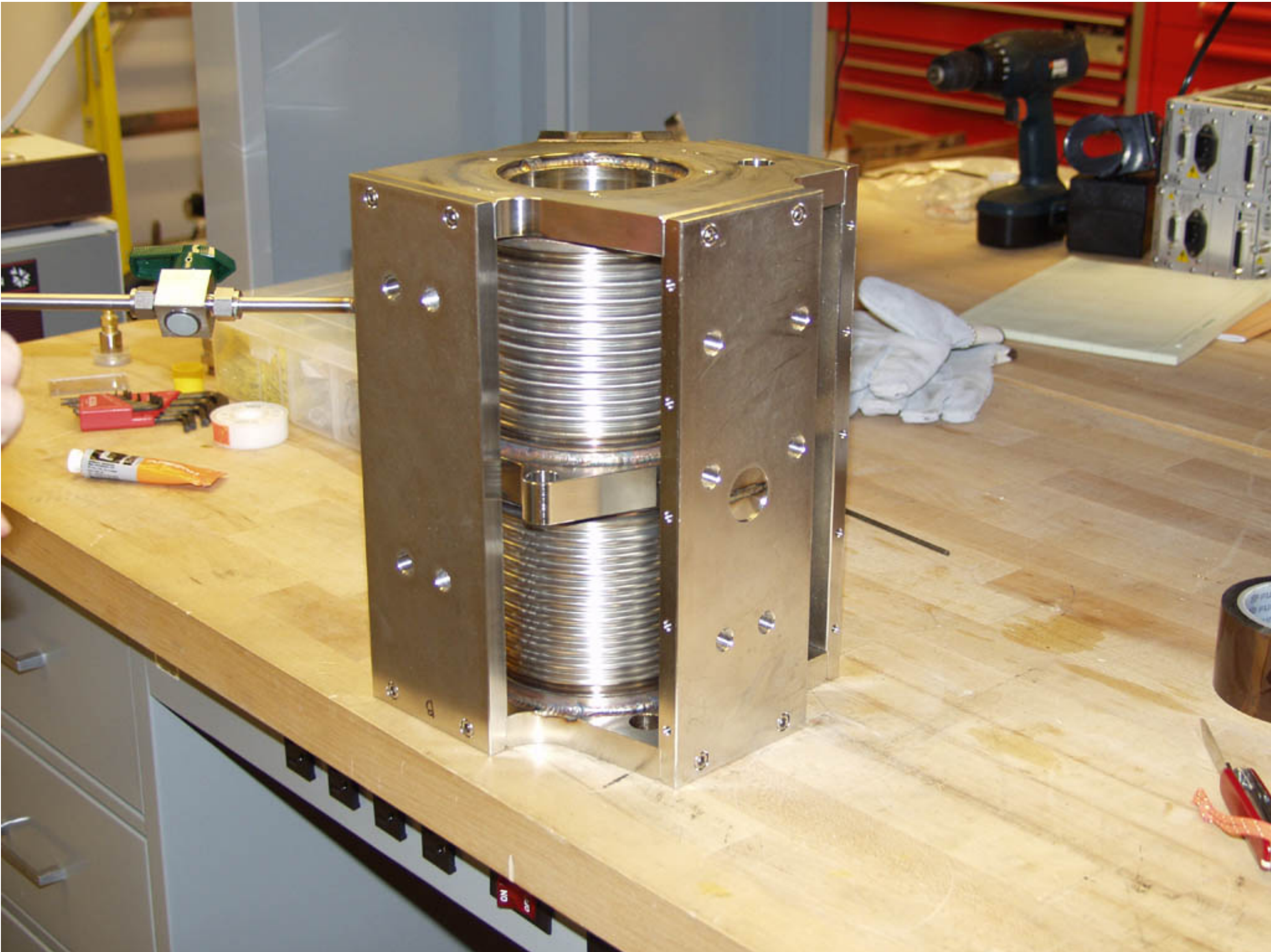

# Actuator Assembly Oct 8 / PA080622

10/8/2002

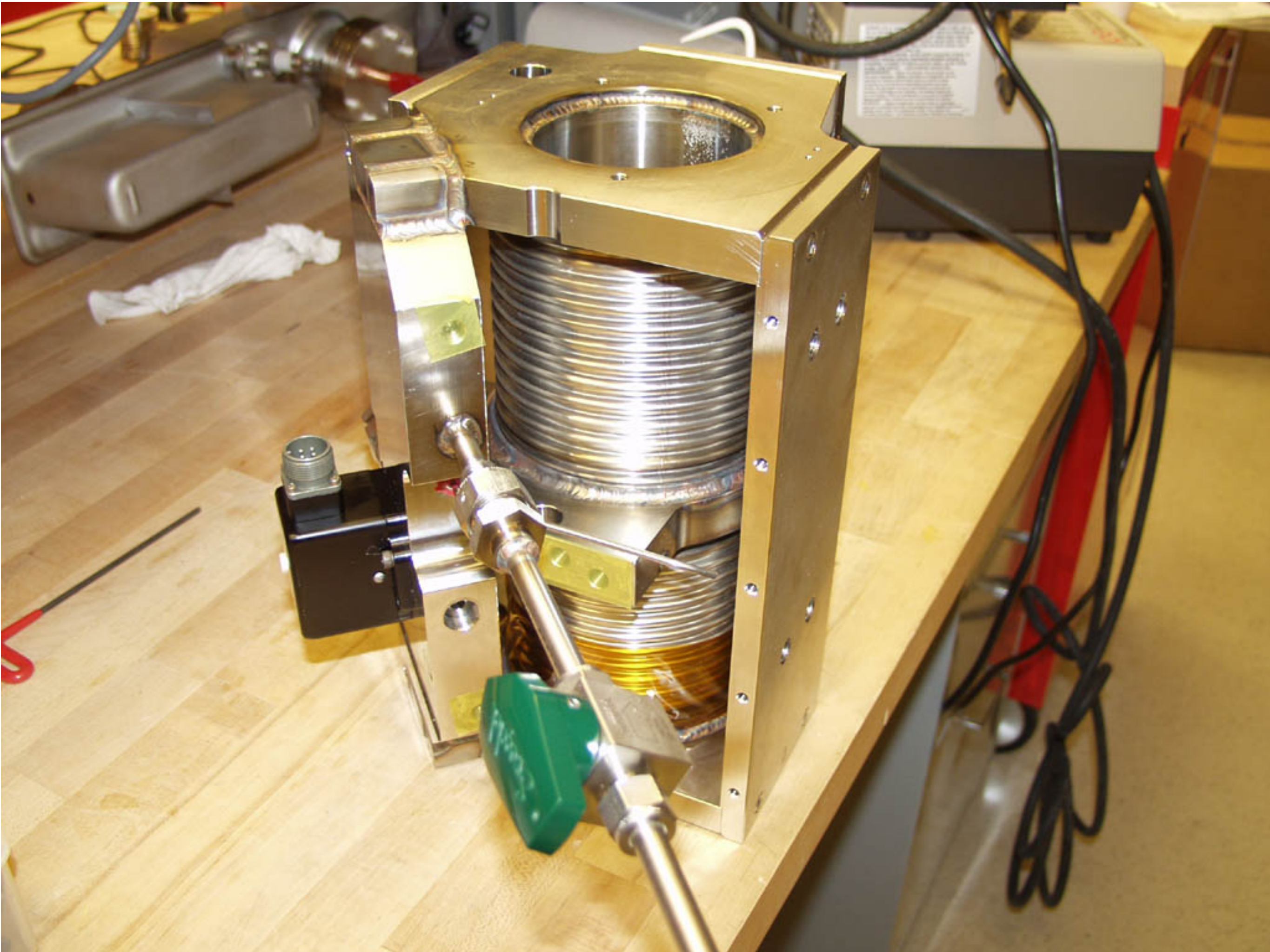

# Actuator Assembly Oct 8 / PA080623

10/8/2002



# Actuator Assembly Oct 8 / PA080624

10/8/2002

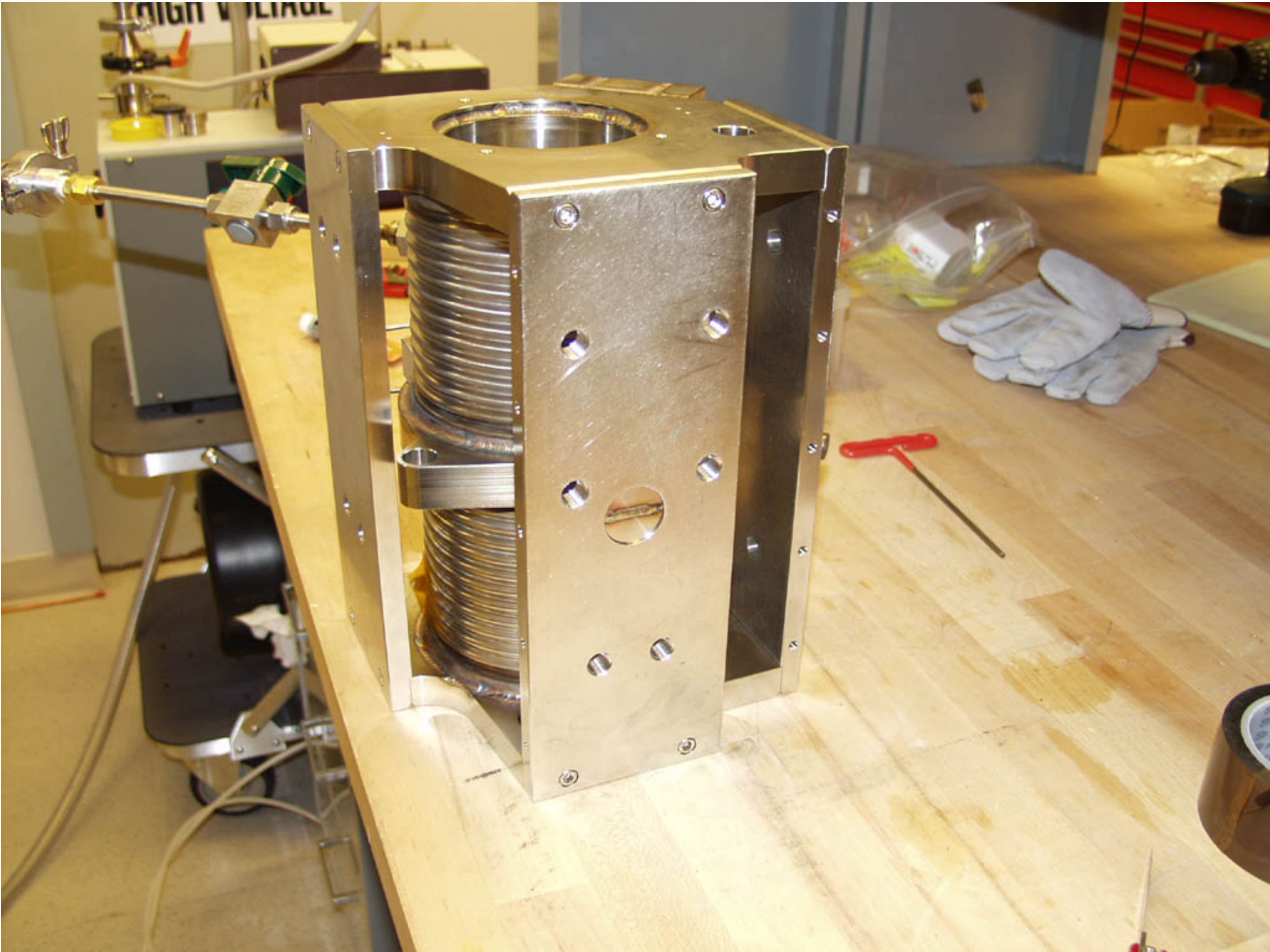

# Actuator Assembly Oct 8 / PA080625

10/8/2002

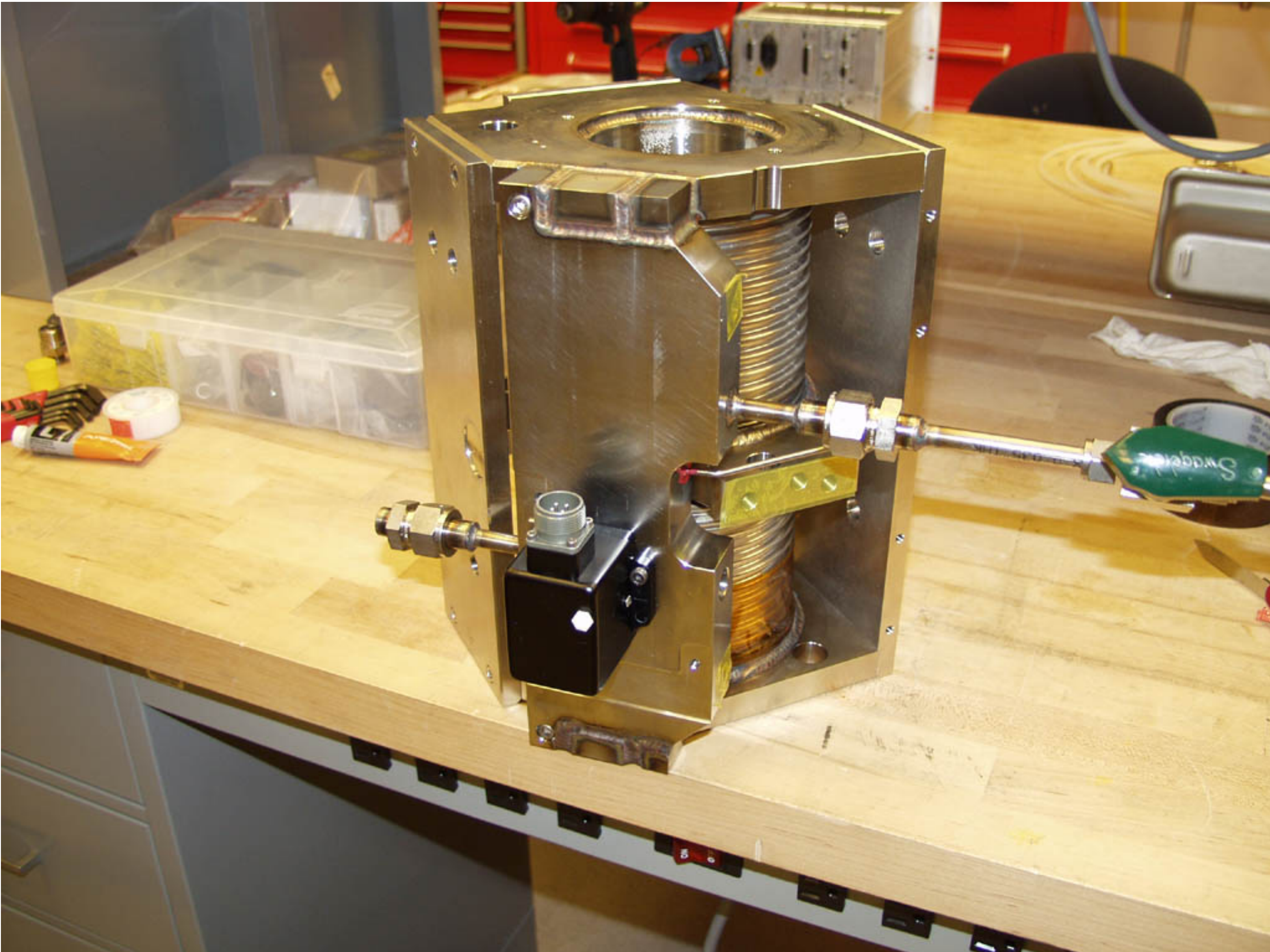



# Actuator Assembly Oct 8 / PA080626

10/8/2002

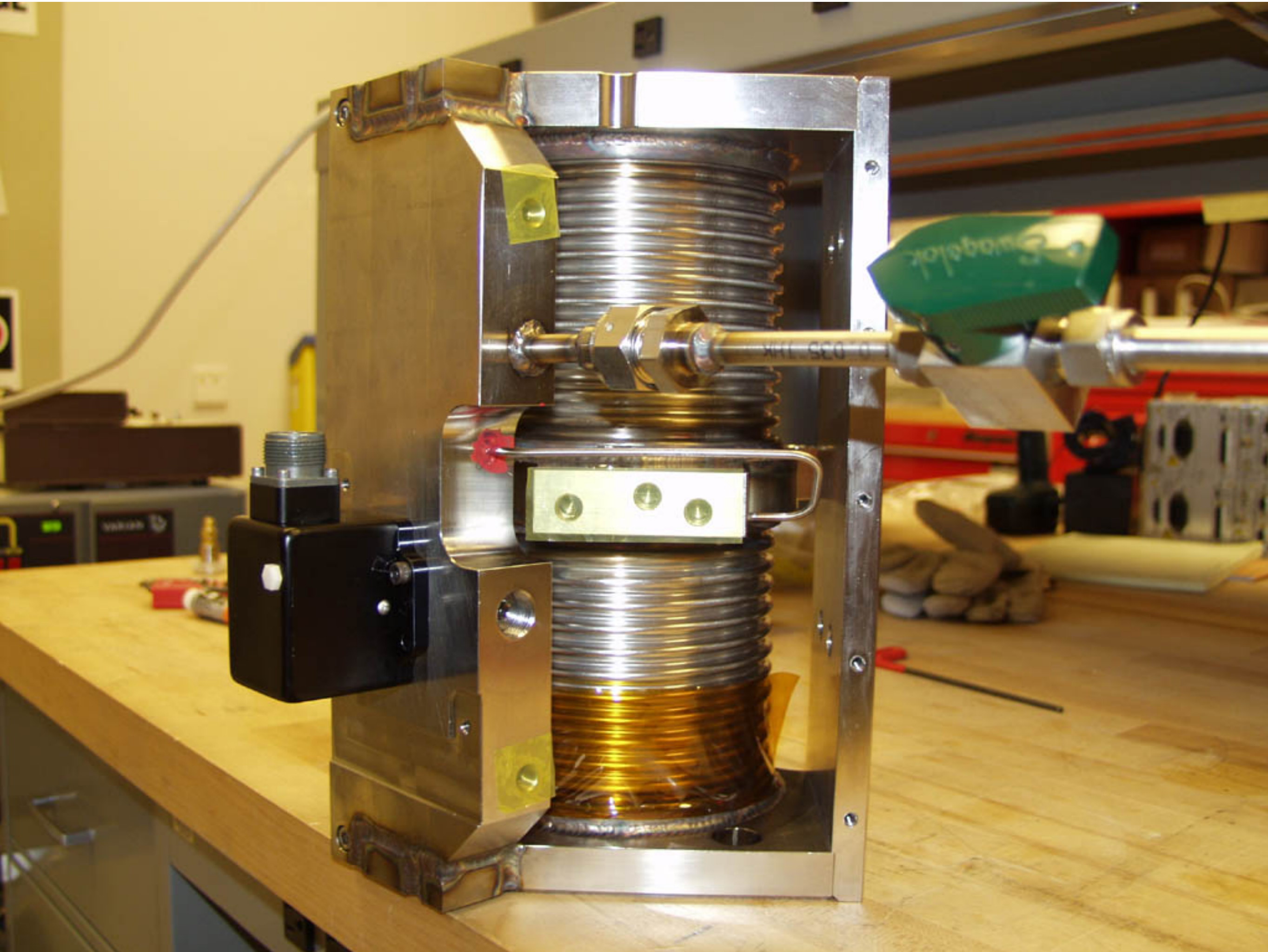

# Actuator Assembly Oct 8 / PA080627

10/8/2002

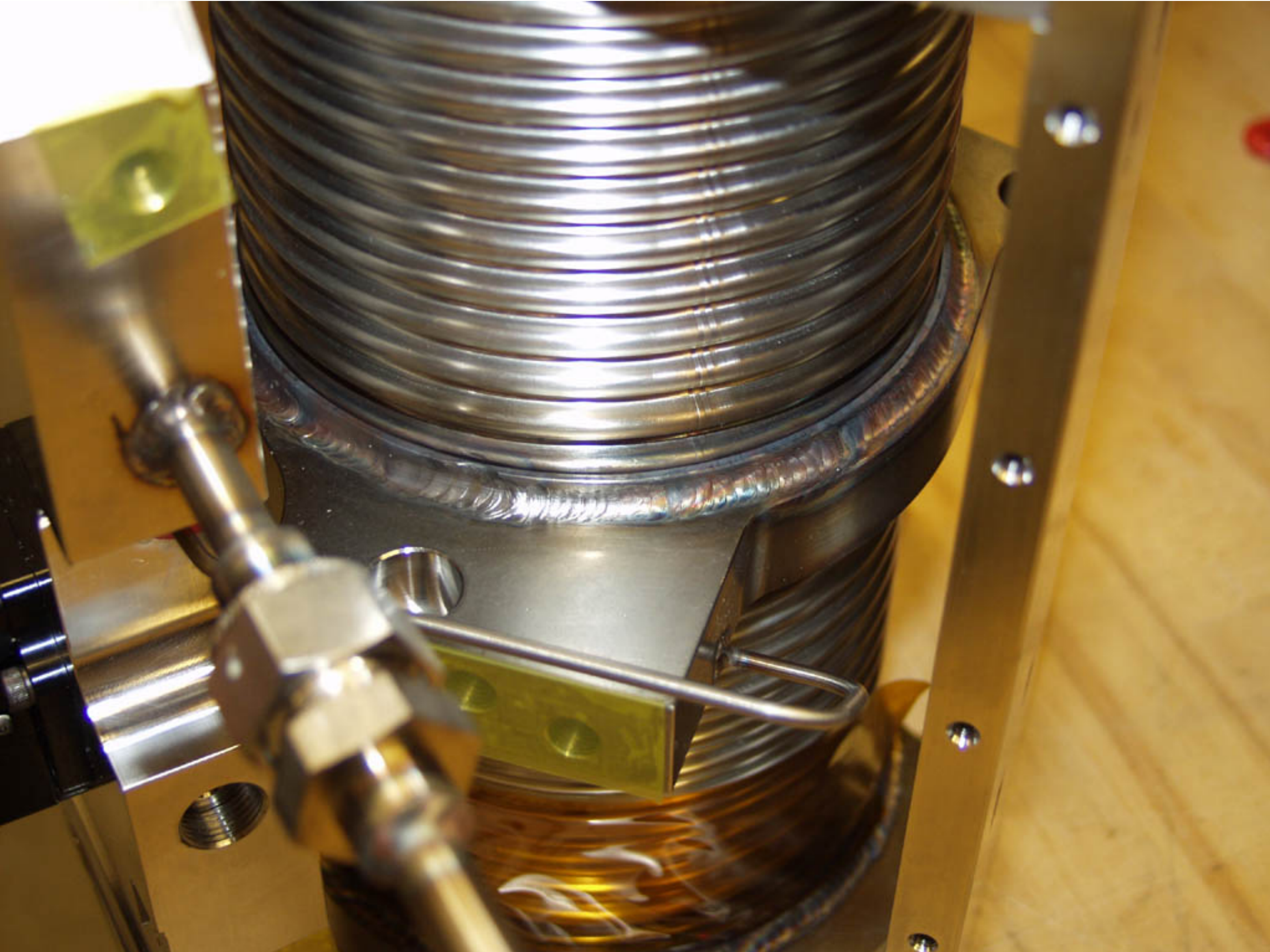

# Actuator Assembly Oct 8 / PA080628

10/8/2002

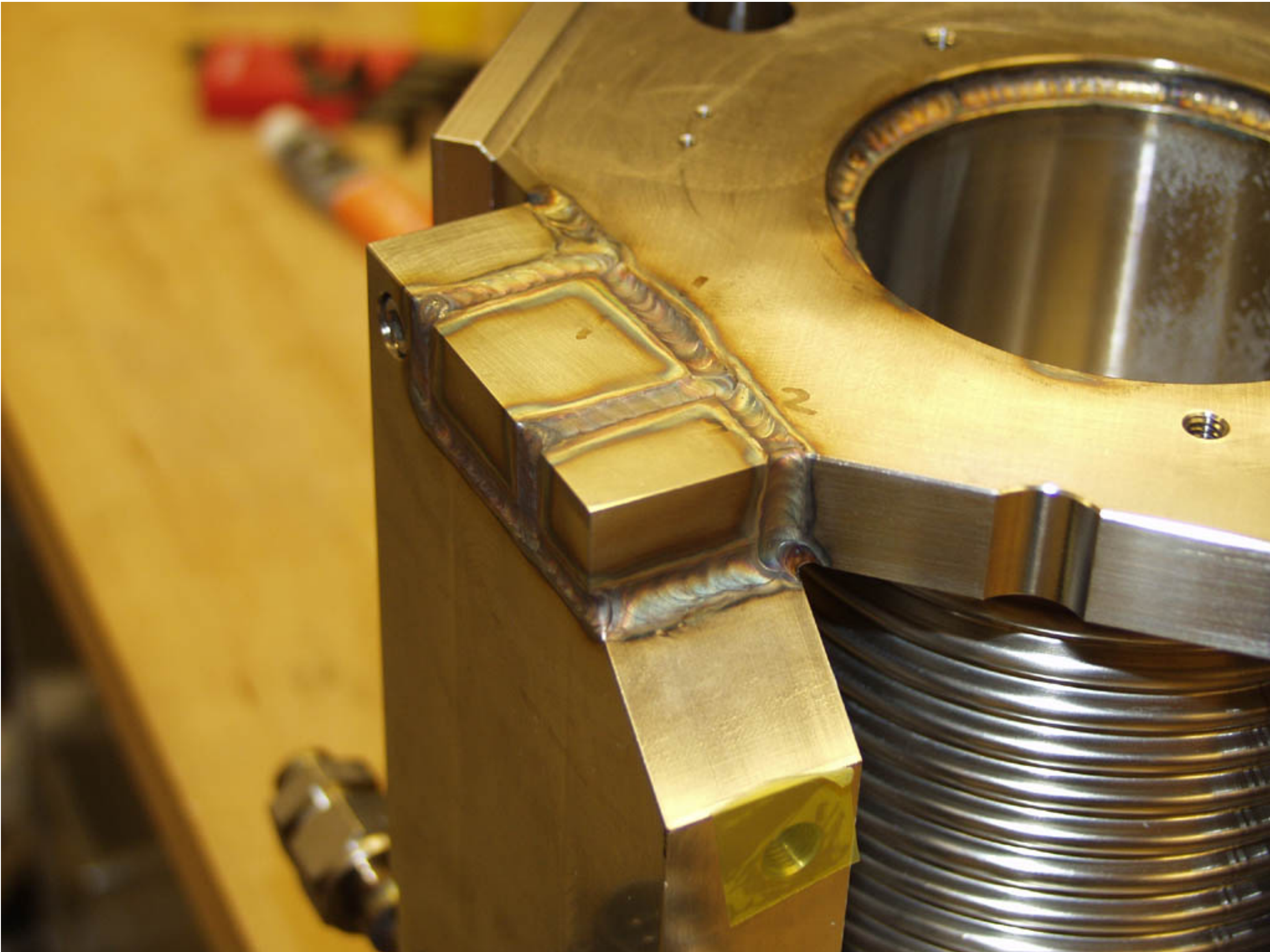

**Actuator Assembly Oct 8 / PA080629**

10/8/2002

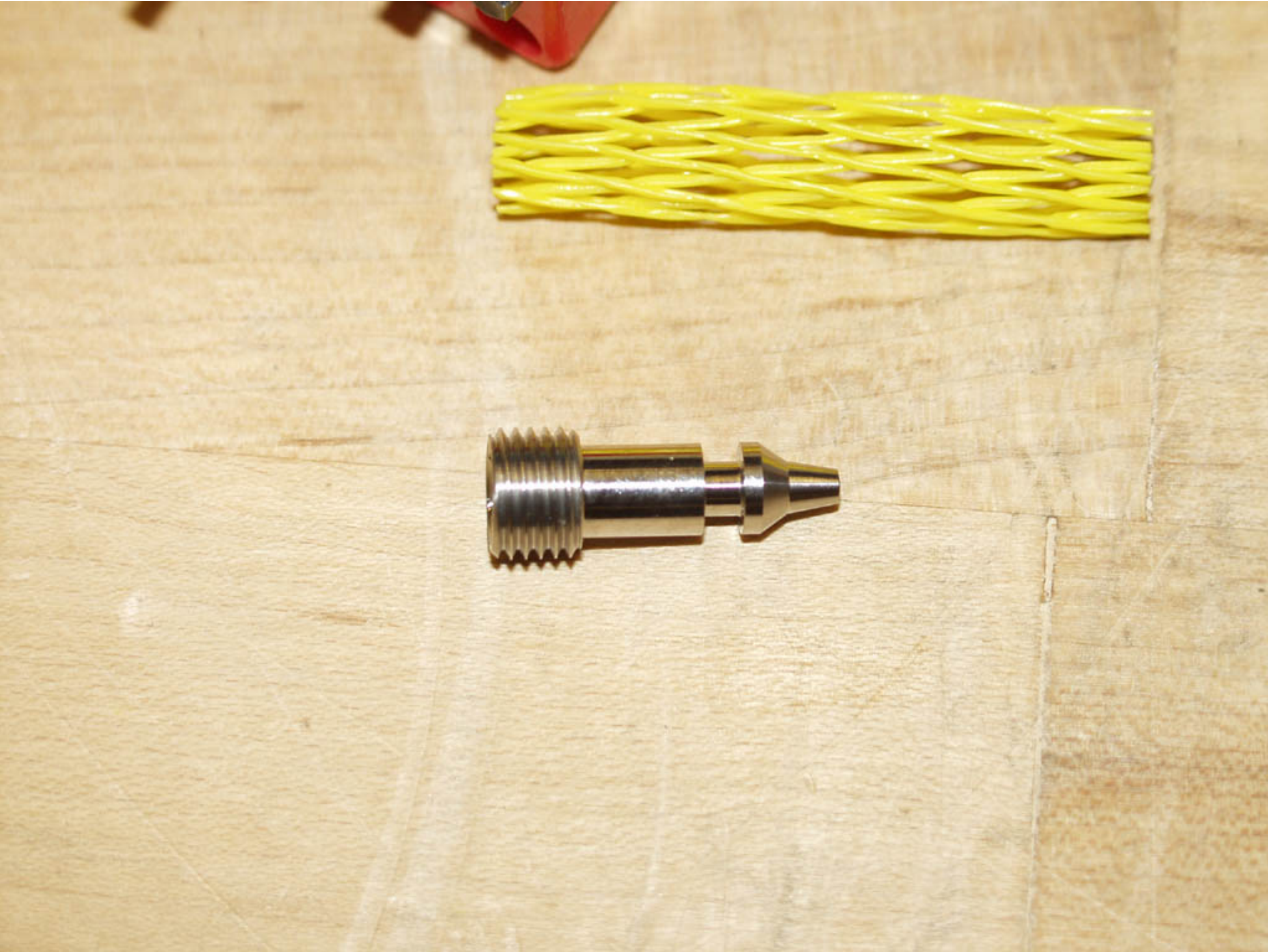

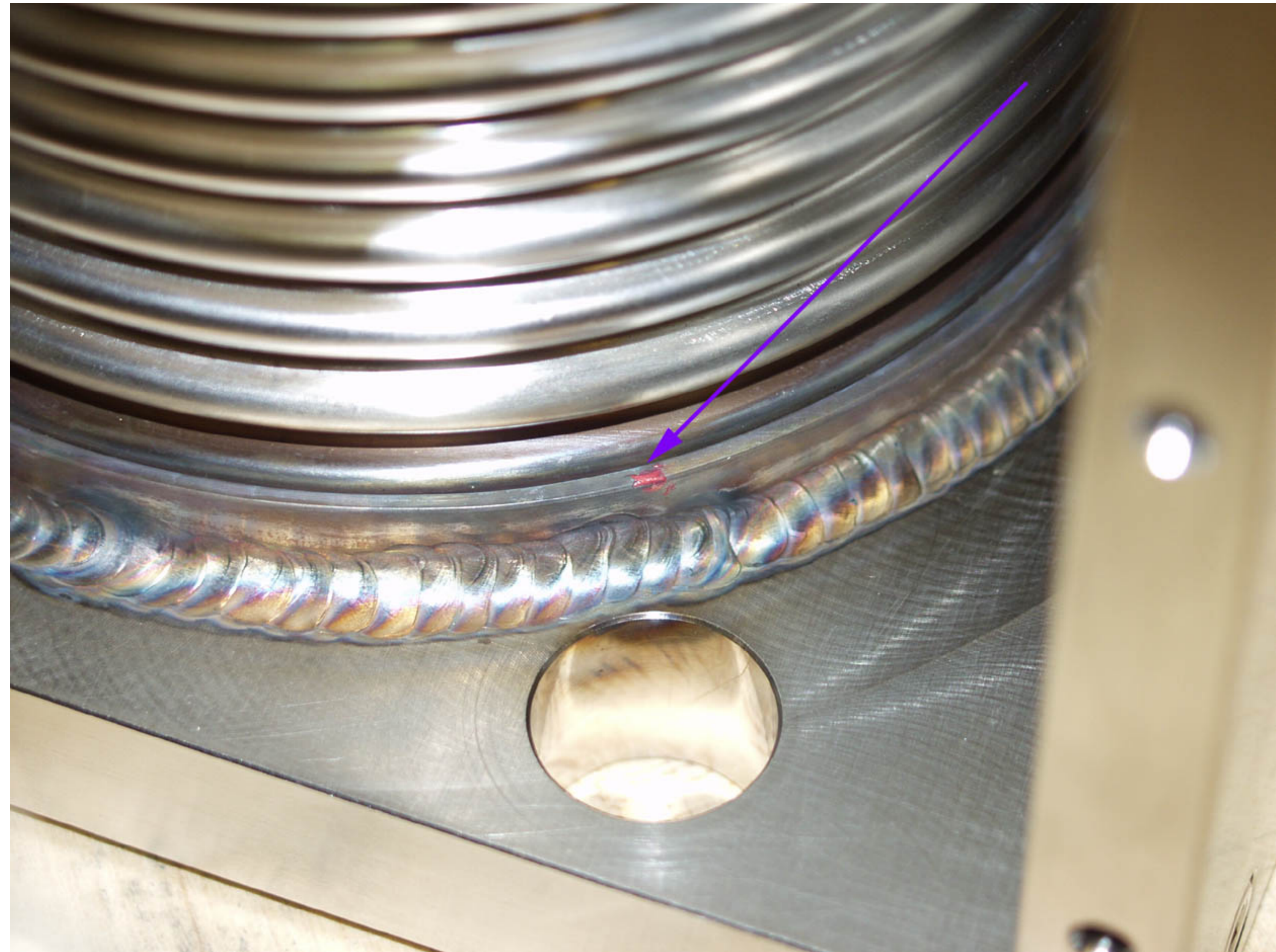

# Actuator Assembly Oct 8 / PA080632

10/8/2002

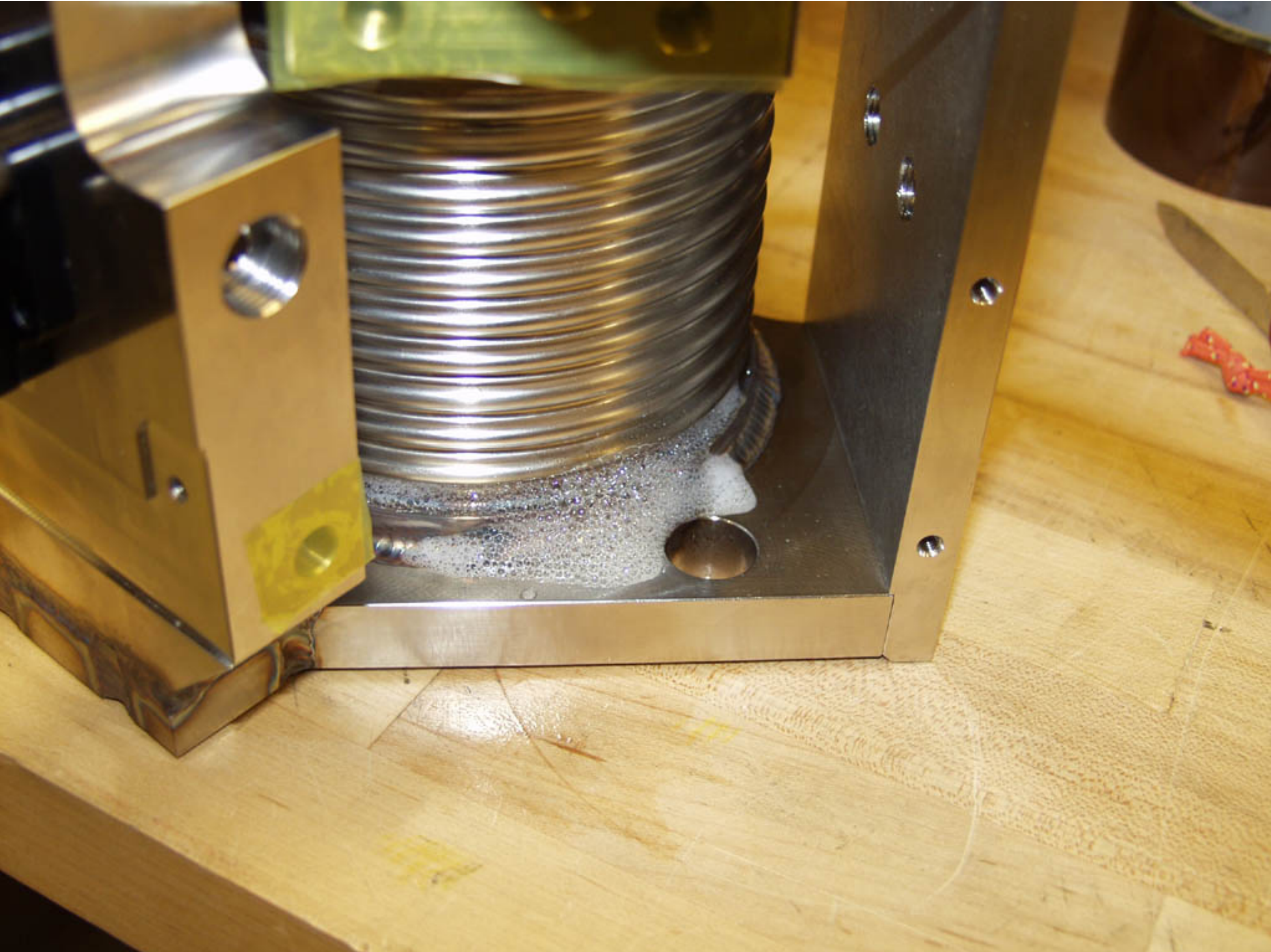

# Actuator Assembly Oct 8 / PA080633

10/8/2002

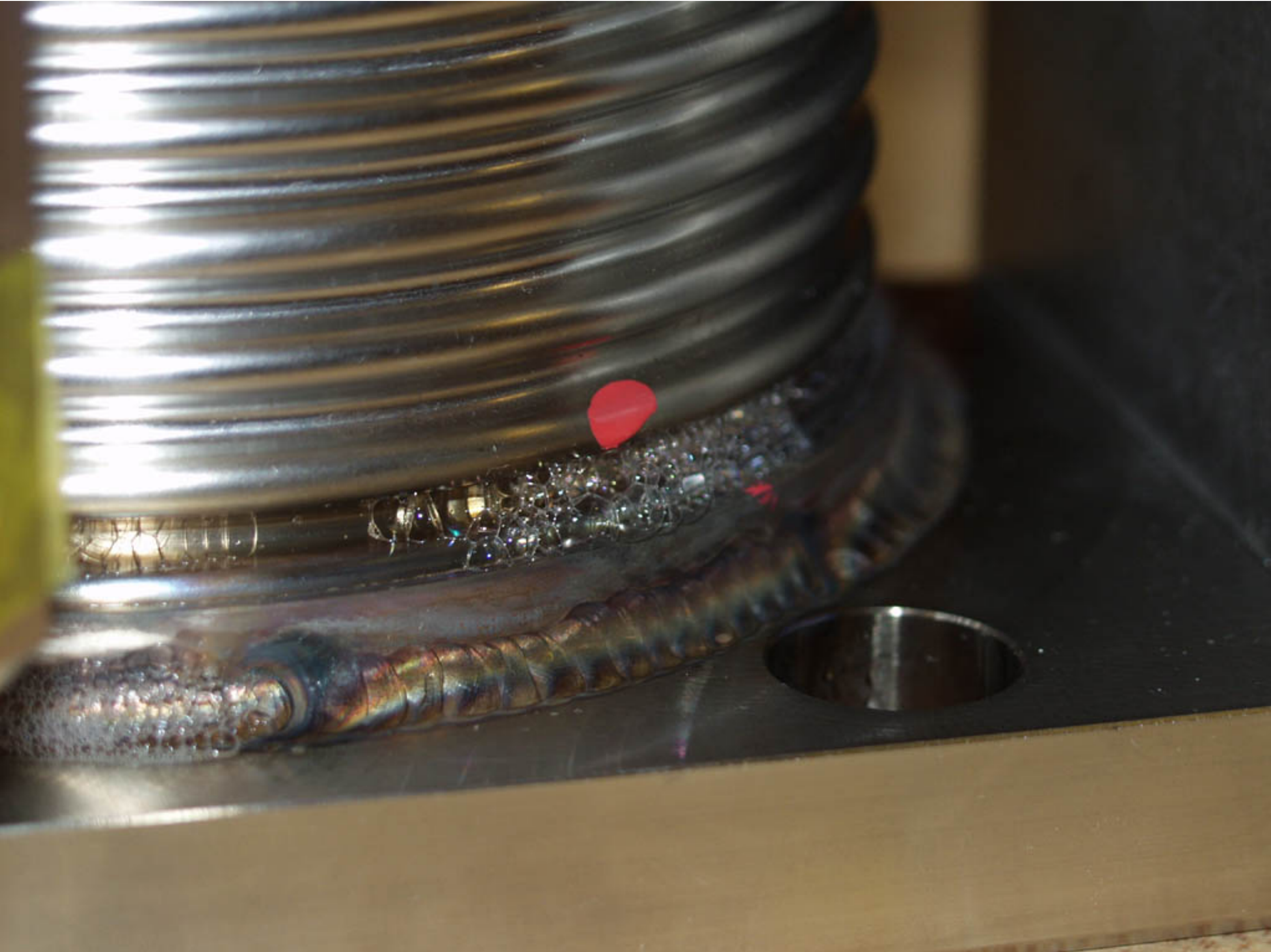

# Actuator Assembly Oct 8 / PA080634

10/8/2002

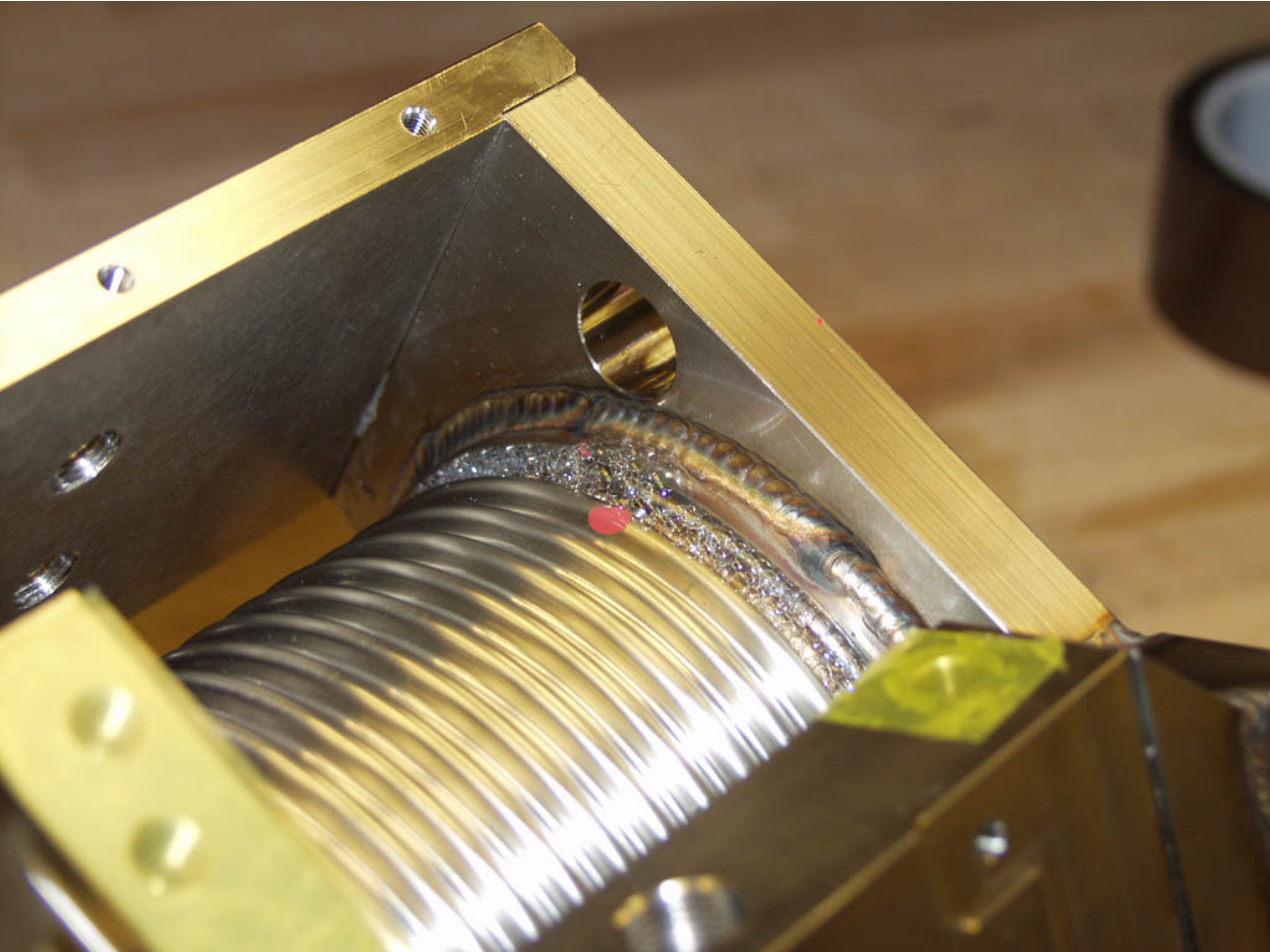



# Actuator Assembly Oct 8 / PA080635

10/8/2002

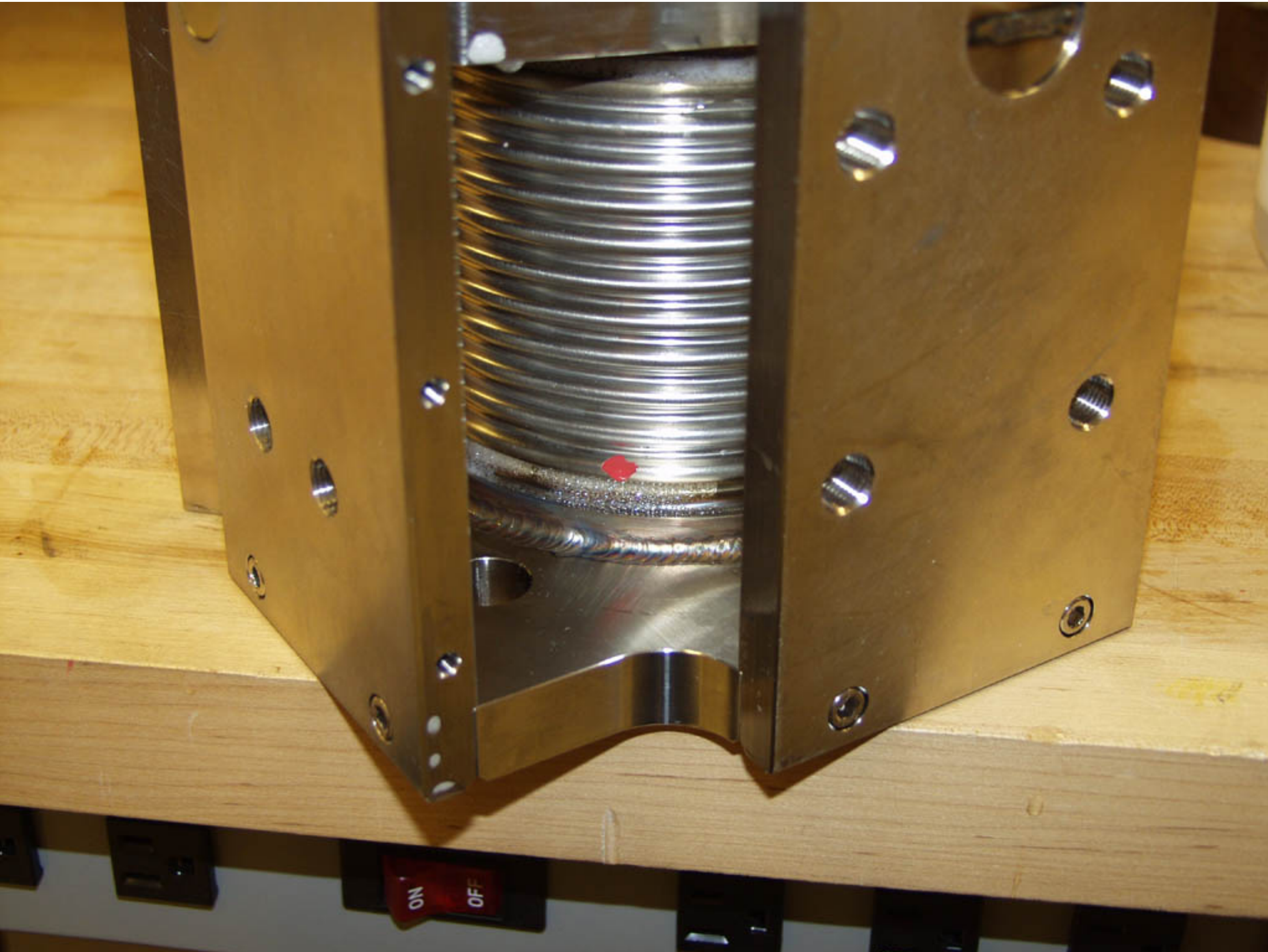

# Actuator Assembly Oct 8 / PA080636

10/8/2002

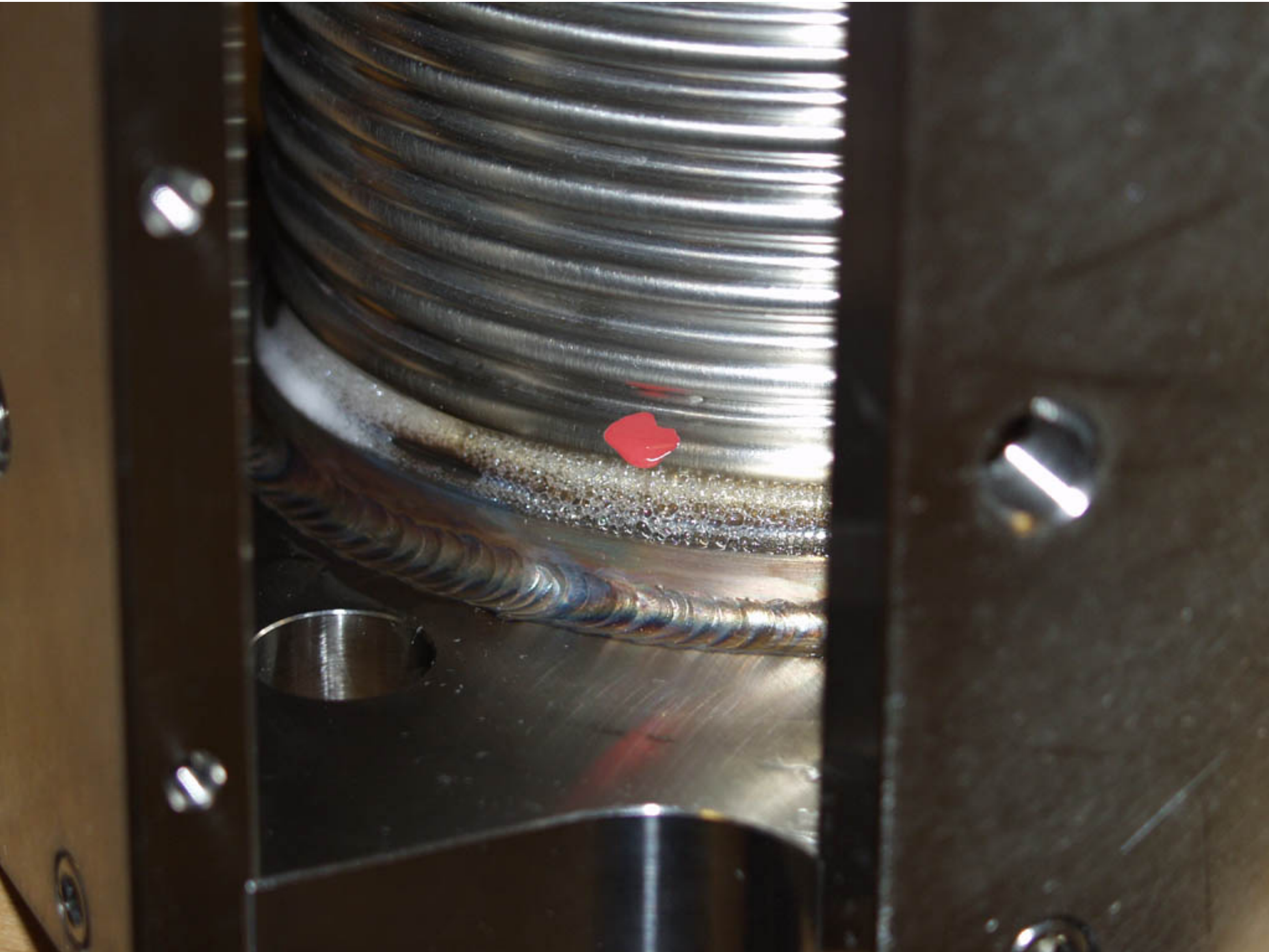

# Actuator Assembly Oct 8 / PA080637

10/8/2002

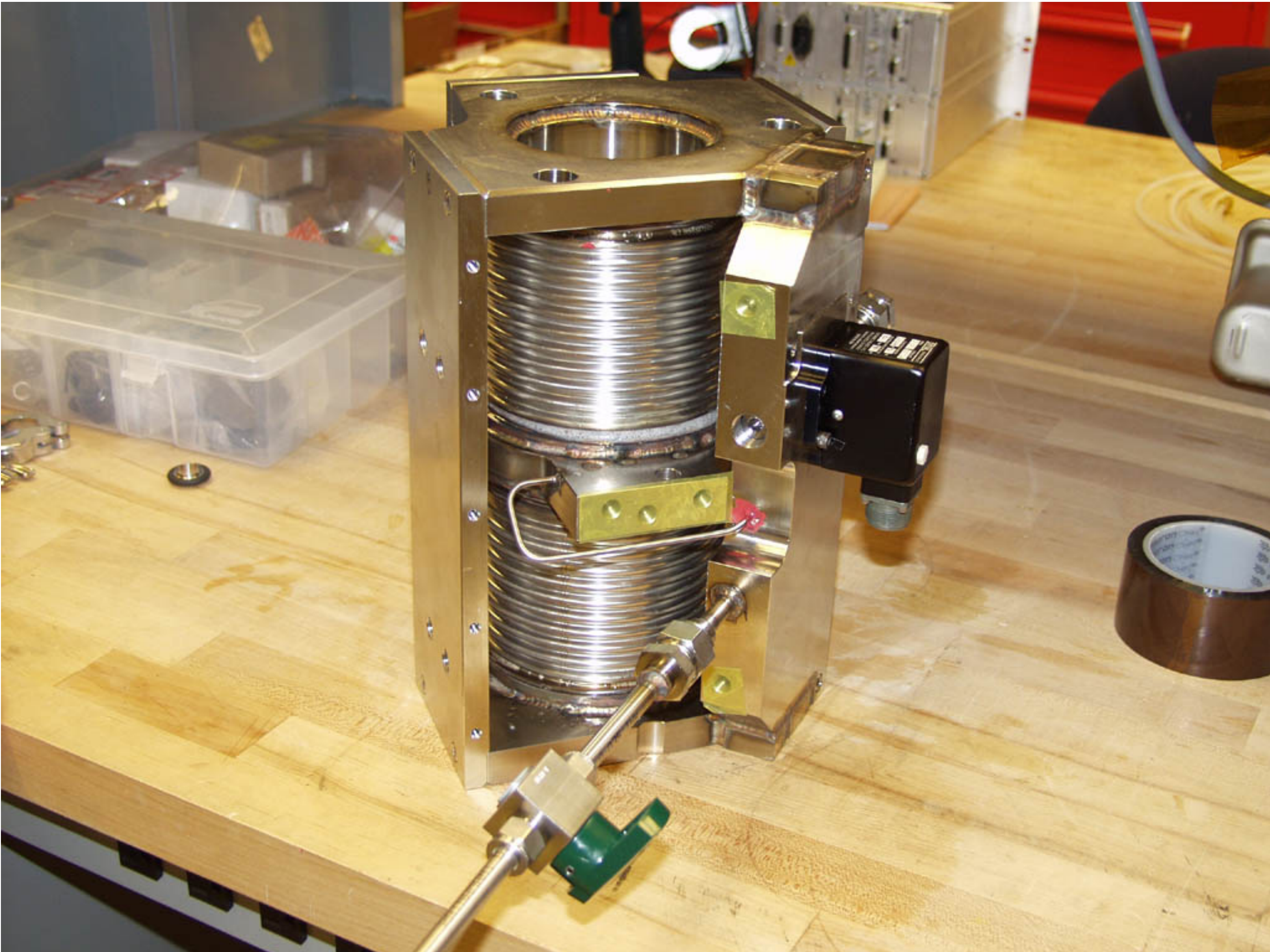

# Actuator Assembly Oct 8 / PA080638

10/8/2002

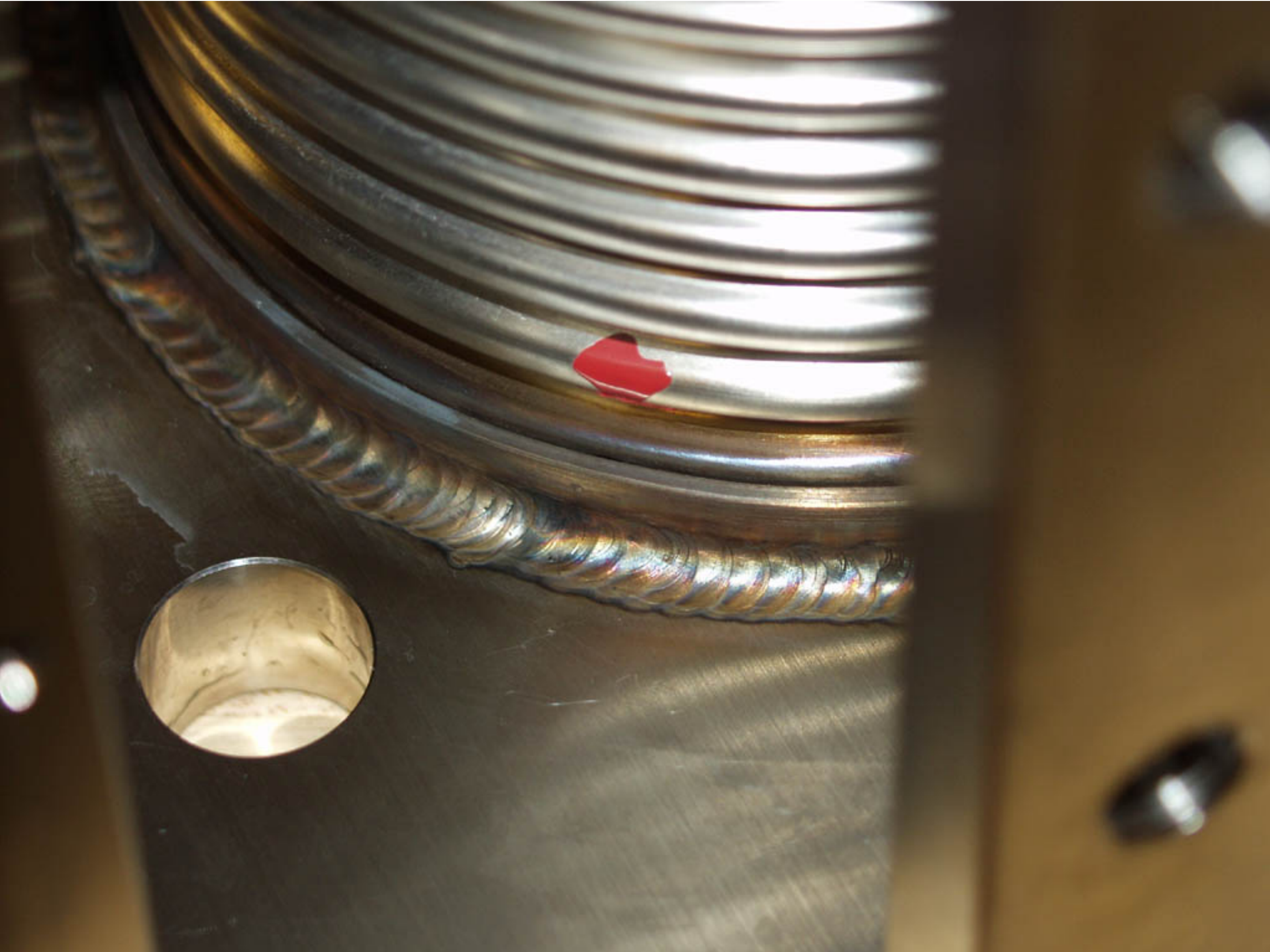

# Actuator Assembly Oct 8 / PA080639

10/8/2002

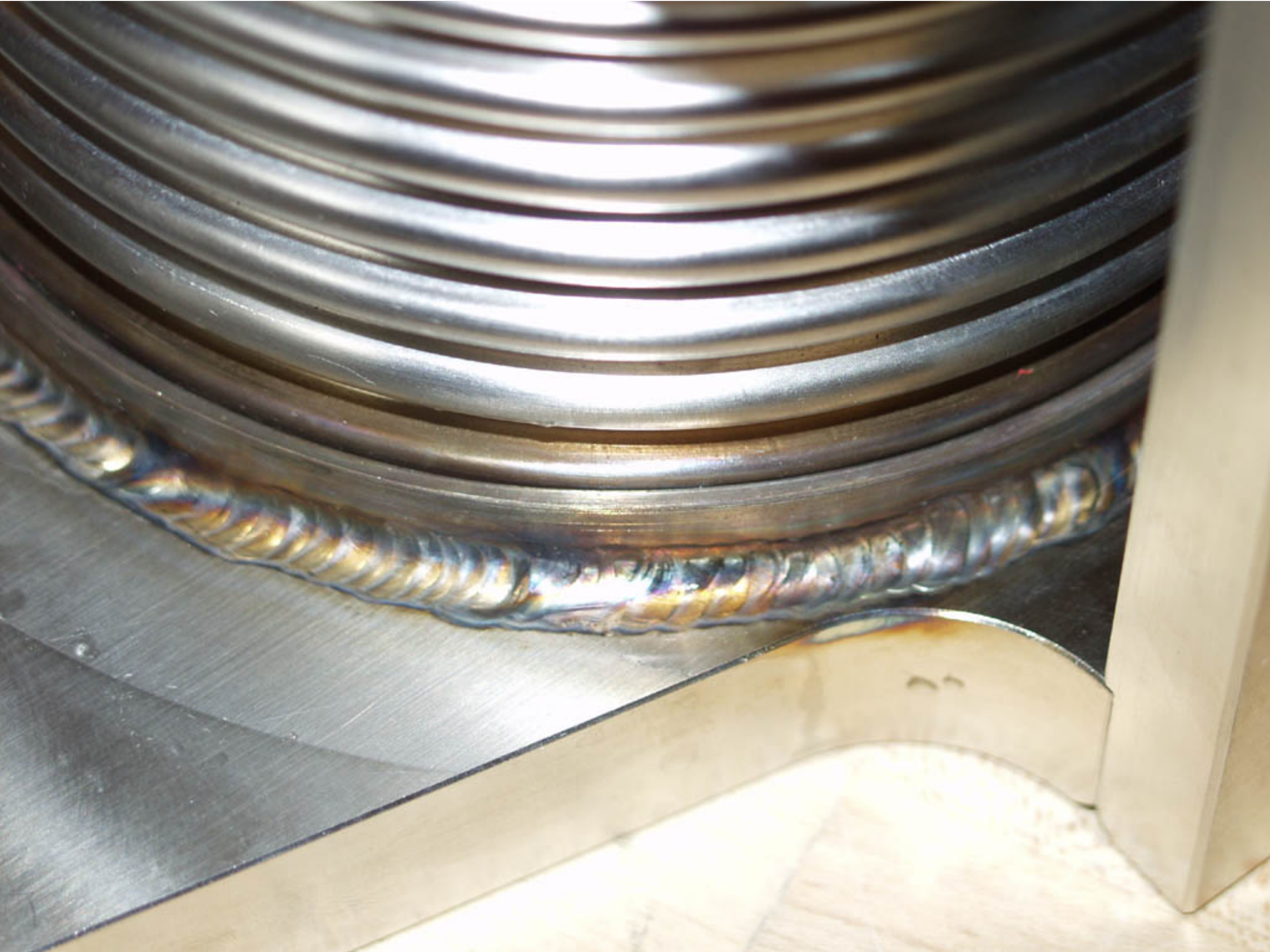

**Actuator Assembly Oct 8 / PA080640**

10/8/2002

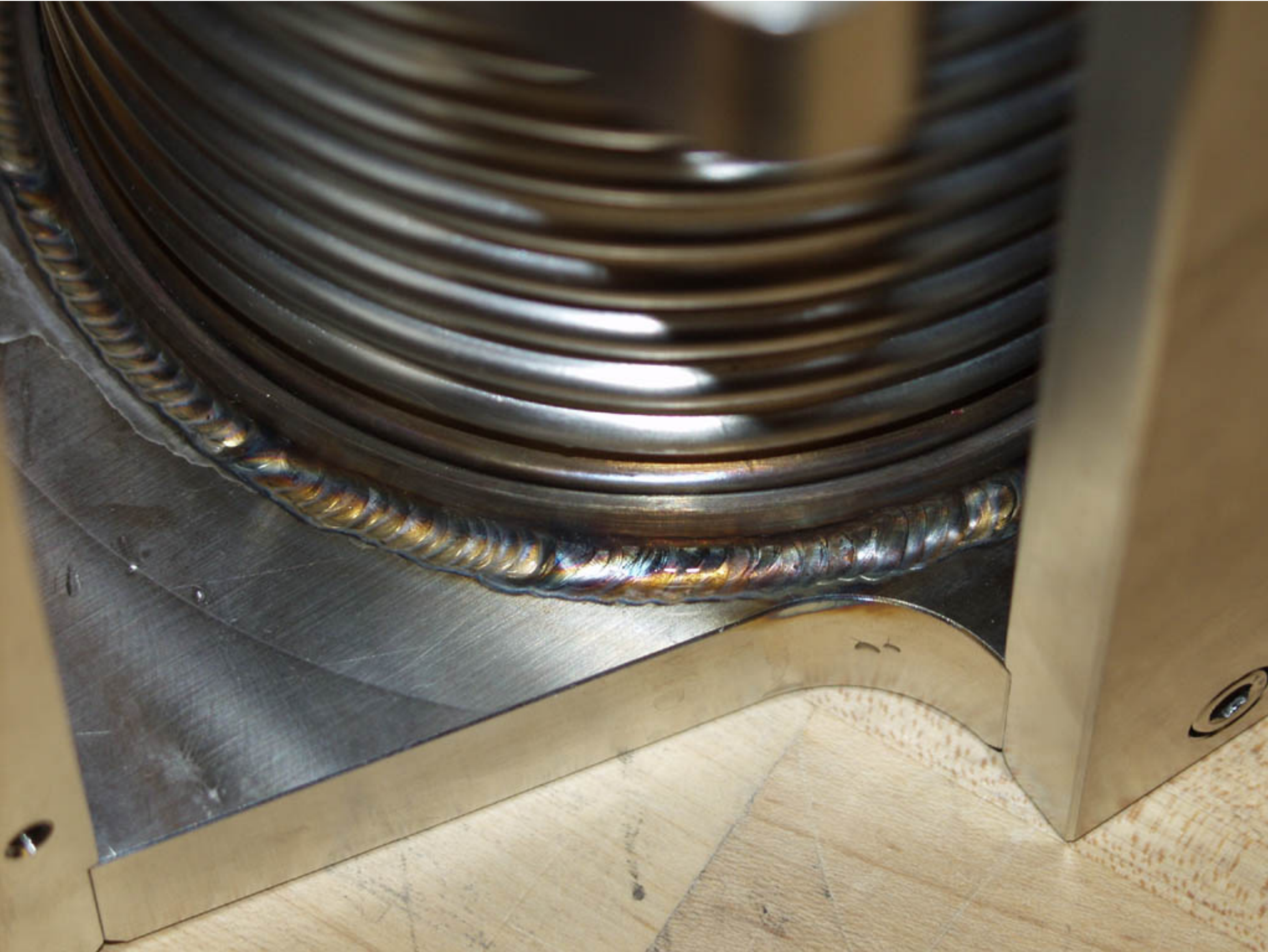

# Actuator Assembly Oct 8 / PA080641

10/8/2002

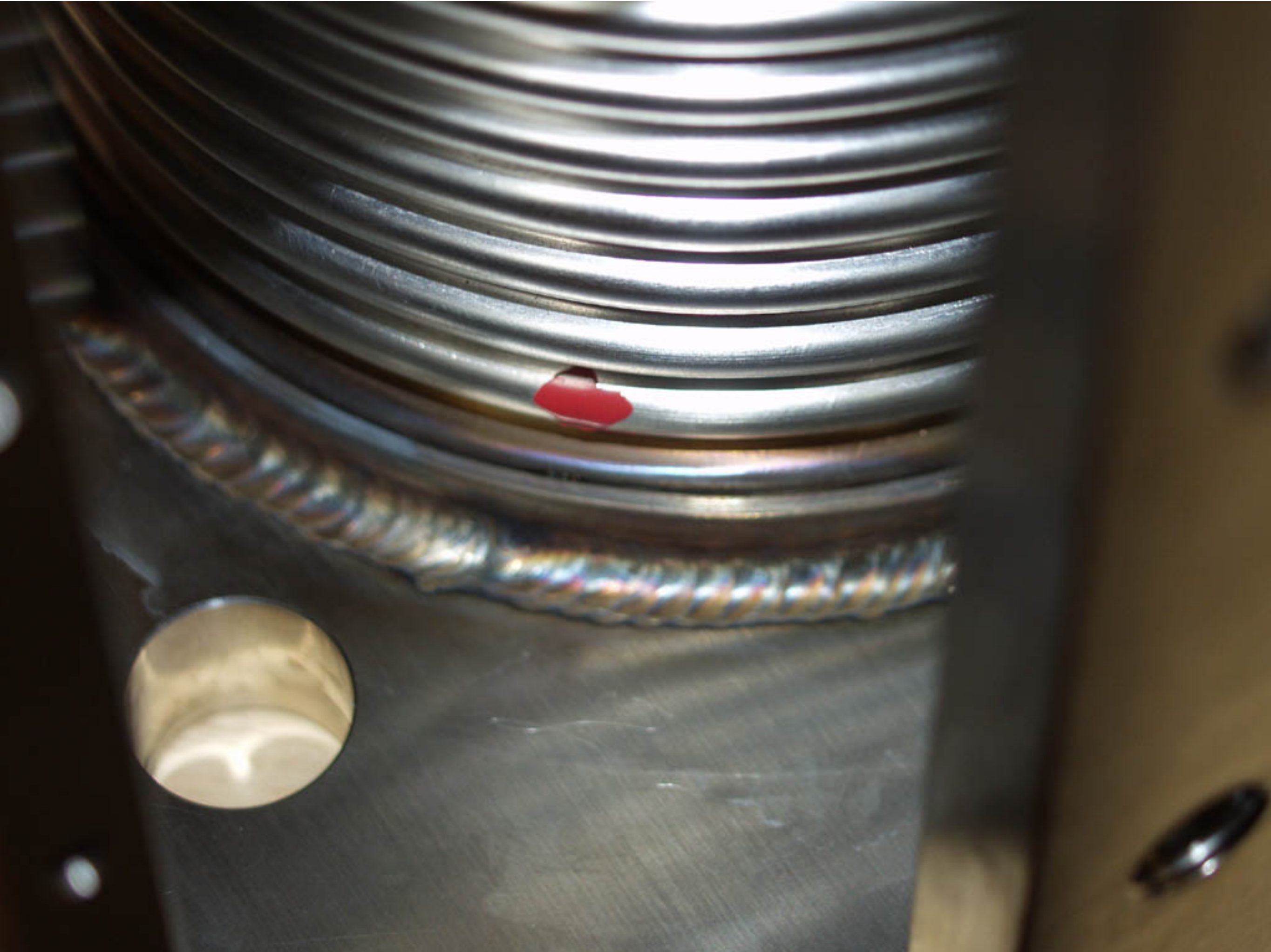

# Actuator Assembly Oct 8 / PA080642

10/8/2002

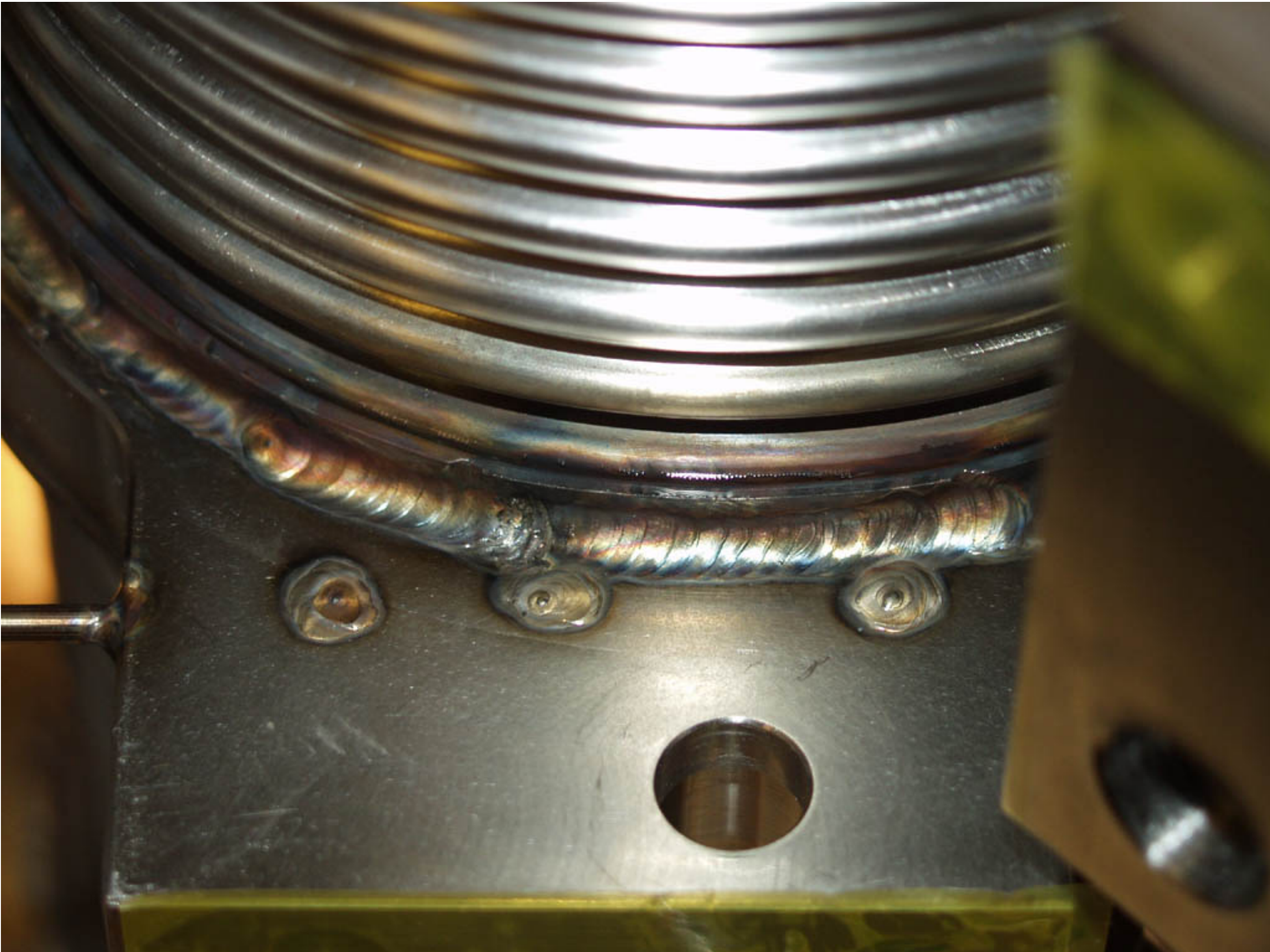



# Actuator Assembly Oct 8 / PA080643

10/8/2002

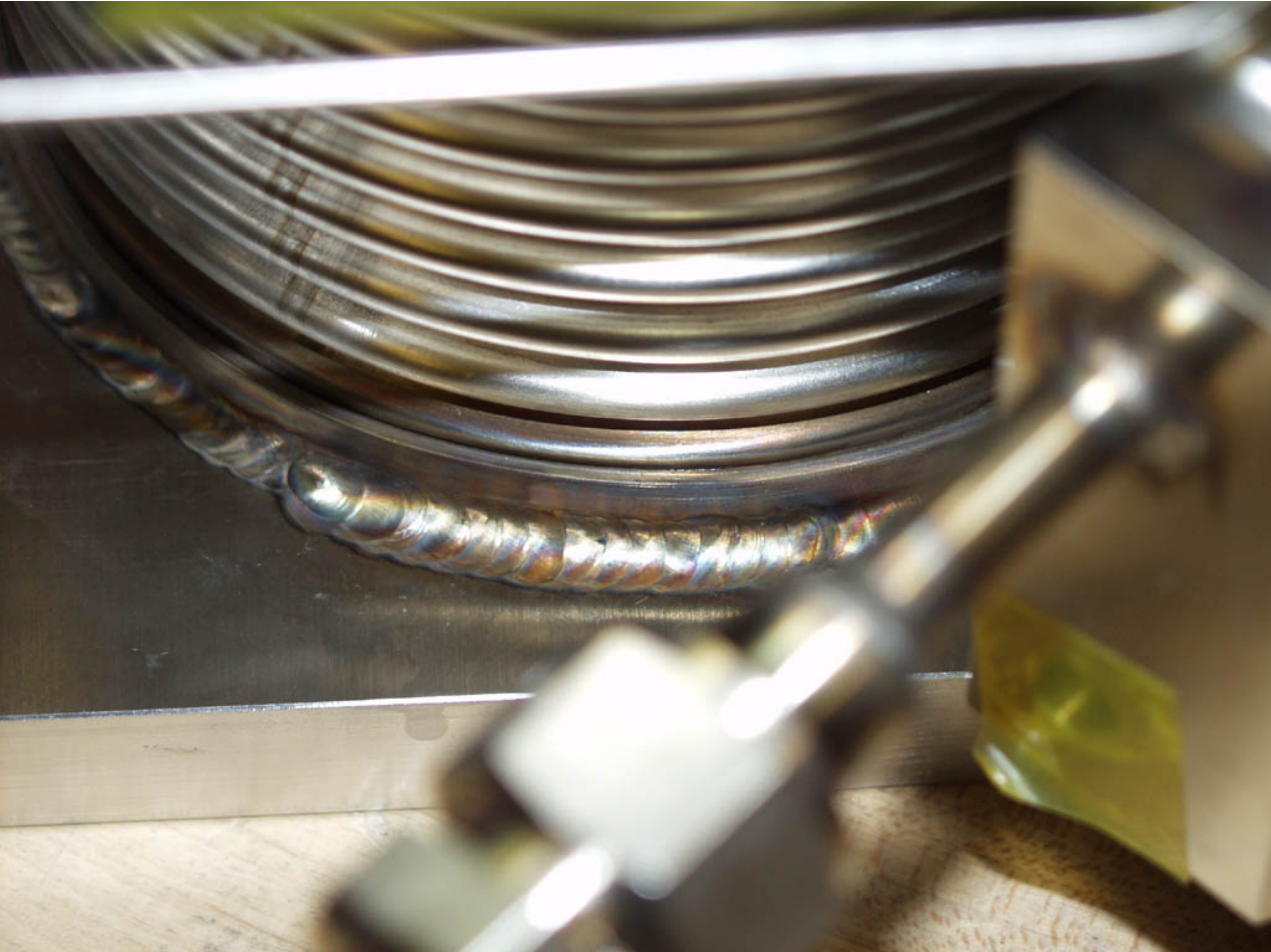

# Actuator Assembly Oct 8 / Z-A31

10/8/2002

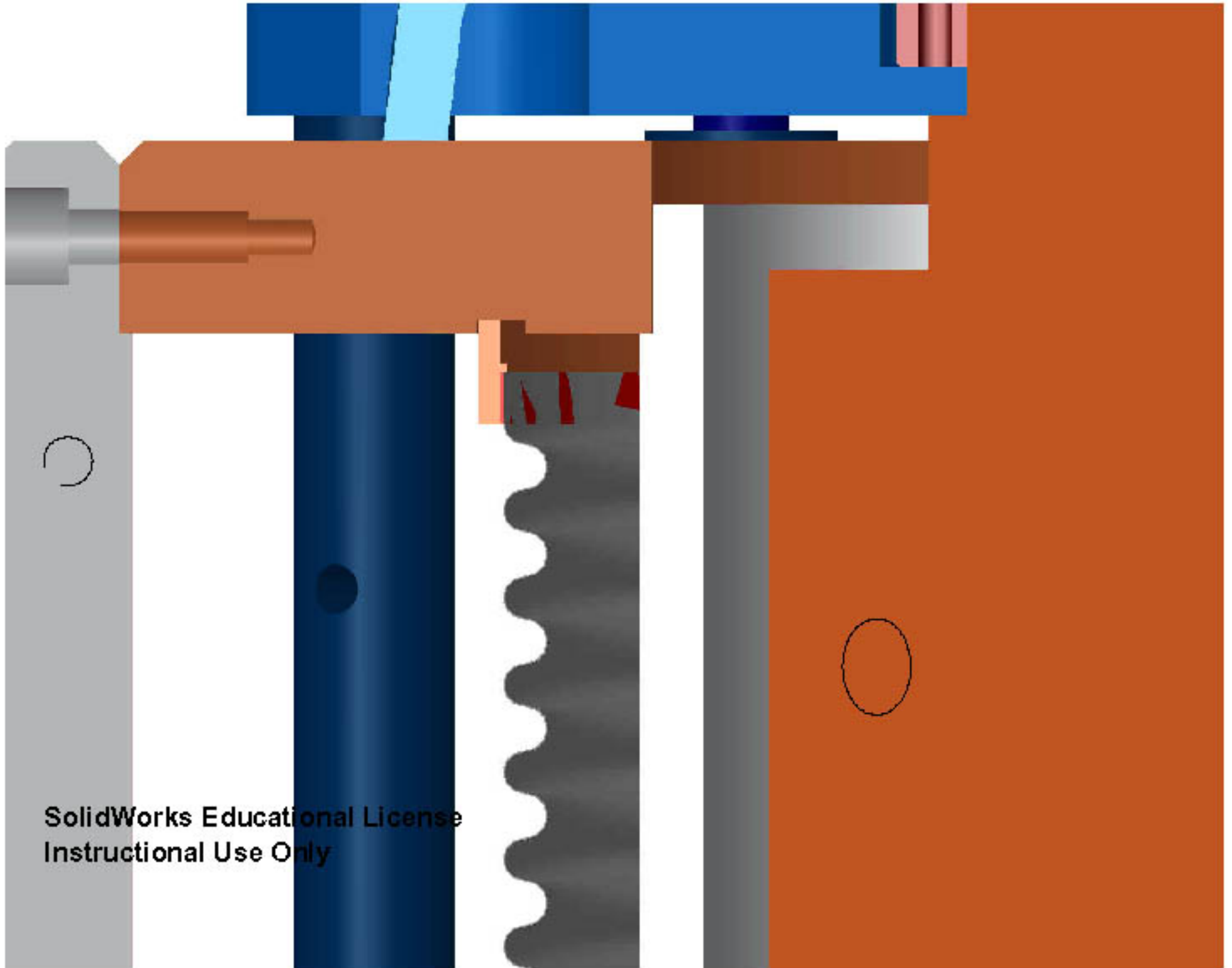
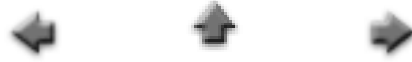

SolidWorks Educational License  
Instructional Use Only

# Actuator Assembly Oct 8 / Z-A32

10/8/2002

