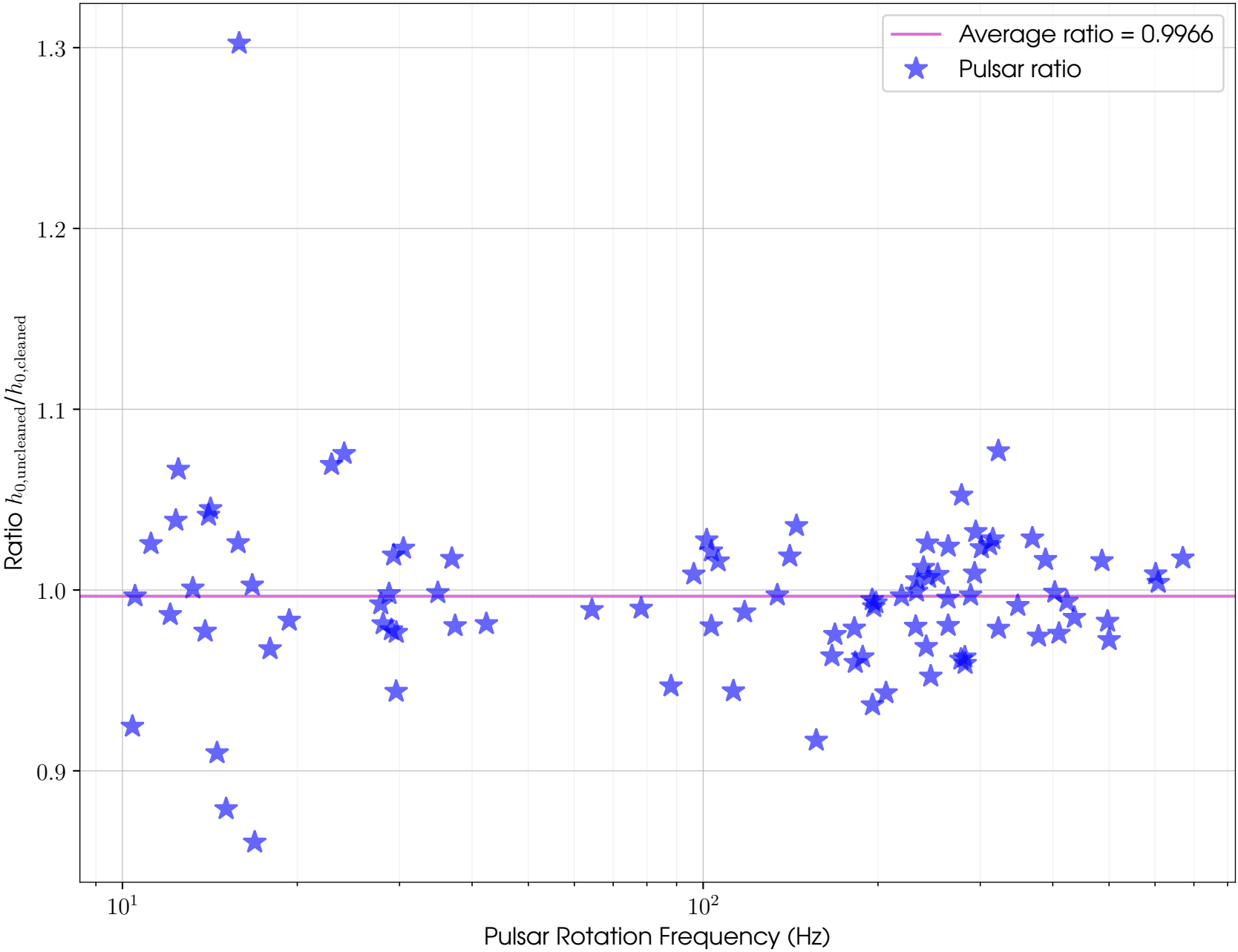
Average ratio = 0.9966
Pulsar ratio
1.3
1.2
1.1
1.0
0.9
Ratio $h_{0,\mathrm{uncleaned}}/h_{0,\mathrm{cleaned}}$
10^1
10^2
Pulsar Rotation Frequency (Hz)